1951

GEN

ALLEN COUNTY PUBLIC LIBRARY
3 1833 01863 0050

GC
974.802
C35WI,
1951

IBM 30571

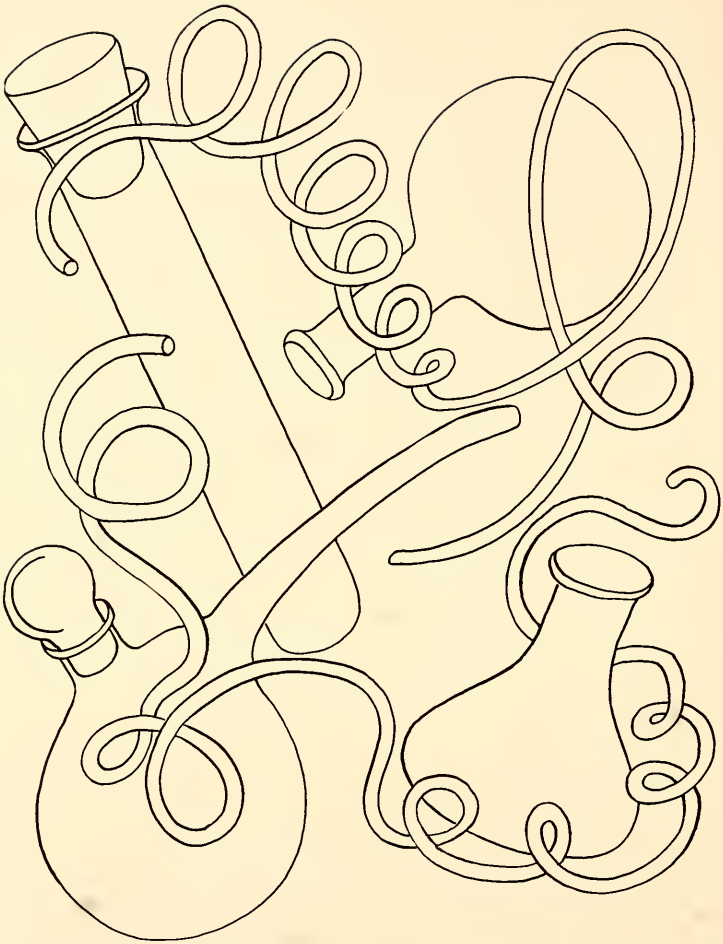

In September of 1947, we found ourselves in a Laboratory with a Great Experiment on our hands.

We had a large mass of unrelated materials to work with, which we placed in a composite solution for a period of four years and carefully tended, in hopes of a fusion into something infinitely precious.

We believe that we can safely predict at this time the success of our Experiment, the formation of the Class of 1951.

Therefore, we have undertaken to publish our method of experimentation for those who come after us, that they too may benefit from our conclusions.

THE CONOCOCHEAGUE

nineteen fifty-one

PUBLISHED BY
The Junior Class of Wilson College
CHAMBERSBURG, PENNSYLVANIA

Because she has championed our pet causes with enthusiasm always,

Because she has settled our personal problems with good sense,

Because she has helped us to bring our Four Years' Experiment to a successful conclusion,

The Junior Class of Wilson College dedicates the *Conococheague* of 1951 to

MISS CATHERINE LUELLA HICKS

With deep affection.

CATHERINE LUELLA HICKS

Qualitative analysis . . . Gawain with a giggle
In Mardi Gras Colors . . . Sails unfurled

PRESIDENT
PAUL SWAIN HAVENS

DEAN
MARGARET CRISWELL DISERT

ACTING PRESIDENT
MARY BELLE McELWAIN

Administration

CATHERINE LUELLA HICKS
HEAD OF RESIDENCE

ELEANOR CRAWFORD DUNCAN
BUSINESS MANAGER

MARGARET DOWNING GORDY
REGISTRAR AND CHAIRMAN OF ADMISSIONS

CONRAD EARL FOGELSANGER
CONTROLLER

The Great Experiment needed a catalyst
Or at least a push in the right direction.
Then we remembered about heat and a little pressure,
And so we appealed to the Faculty.

Sciences

ARTHUR R.
COLLIER
Biology

MARY JEAN
GIBSON
Biology

DAVISON G.
GROVE
Biology

E. GRACE
WHITE
Biology

CHARLOTTE I.
DAMEREL
Chemistry

CATHERINE
HEMPERLY
Chemistry

L. OLIVER
SMITH
Chemistry

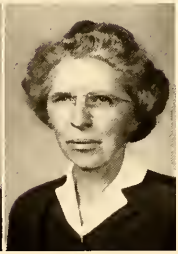

HELEN T.
GILROY
Physics

ZUNG-NYI
LOH
Physics

ROBERTA F.
JOHNSON
Mathematics

JOAN E.
ROBINSON
Mathematics

LOIS T.
SLOCUM
Astronomy

Social Sciences

EMILY ALLYN
History

ELIZABETH FRANCES ROGERS
History

MARSTON HEADLEY
Political Science

ANNE KENNY THOMPSON
American History and Political Science

MILTON LONSDALE STOKES
Economics

CHARLES ROBERTS PEAVY
Sociology

EDWARD ERIC ANDERSON
Psychology

SARAH FERRALL ANDERSON
Psychology

VERNA ELIZABETH PARKER
Psychology

Languages

VIRGINIA DODD COOPER
French

ELLA BUSHNELL DOHRMAN
French and Italian

ELEANOR URCH STUART
French

RENE LAWRENCE WENGER
French

ELSIE POKRANTZ
German

JOHN PAUL SCHOLZ
Mathematics and German

SHIRLEY MARIE JOHNSON
Spanish

GUNDA SABINA KAISER
Spanish

CECILIA VENNARD SARGENT
Spanish

English and Philosophy

PATRICIA HODGKINSON
English

LOIS MONTGOMERY
English

MILDRED WILSEY
English

DOROTHY ANN REITCH
Speech

JOHN NEGLEY YARNALL
English

SALLY RUTH SEILS
English

GRAHAM MOFFATT JAMIESON
Philosophy

Education, Bible, Classics

EDMUND HARRIS KASE
Bible

WREN JONES GRINSTEAD
Education

WARREN NELSON NEVIUS
Bible

HELEN IDE BORNEMAN
Librarian

ALBERTA MILDRED FRANKLIN
Classics

JANICE REDINGTON MITCHELL
Librarian

RUTH ILSLEY HICKS
Classics

Music and Fine Arts

ISABEL DUNGAN FERRIS
Organ and Music Theory

JERRY CLINE PICKREL
Music

HERMAN RUDOLPH REICHENBACH
Music

EDYTH THOMPSON
Voice

JOSEPHINE MARIE HARRIS
Fine Arts

ROBERT JAMES McMAHON
Fine Arts

Health

EDITH VIRGINIA ANDORFER
Physical Education

FRANCES ARNOLD BOWDEN
Physical Education

ELIZABETH GILREATH
Physical Education

ADELE VIRGINIA STORY
Physical Education

ANN TOMKINS GIBSON
Hygiene

KATHARINE KRUG
Dietitian

To take elements and fuse them into classes
Requires time . . . about four years.
Still, we thought the experiment would be worth-while,
So we began by cataloguing each one.

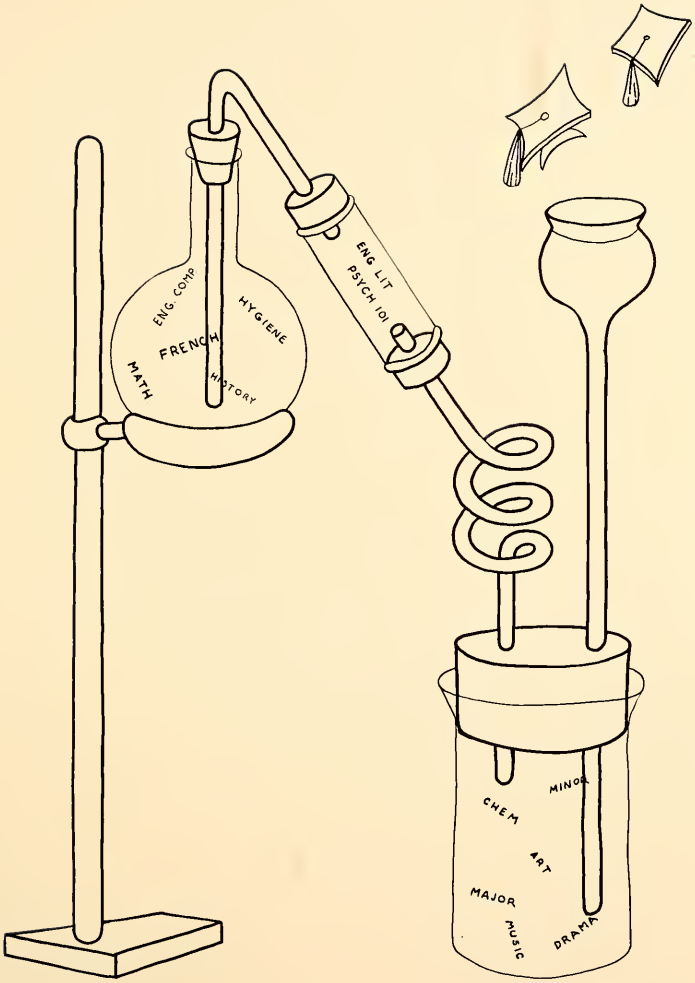
ENG. COMP
HYGIENE
FRENCH
MATH
HISTORY
ENG LIT
PSYCH 101
MINOR
CHEM
ART
MAJOR
MUSIC
DRAMA

J. Wilson, O'Loughlin, Wilbur, Cheesmond

JUNIOR CLASS OFFICERS

PRESIDENT.....JOAN WILSON

VICE-PRESIDENT.....NANCY WILBUR

SECRETARY.....BETH CHEESMOND

TREASURER.....JEAN O'LOUGHLIN

Juniors

BETTY ADELAIDE ACKER

NATURAL OCCURRENCE: Ack

PREPARATION: Psychology

PROPERTIES

In purple shoes
Hollywood supporter
Rings on her fingers
"Is oo mad at me?"

LOIS DEITER AIERSTOCK

NATURAL OCCURRENCE: Lois

PREPARATION: Economics

PROPERTIES

Giggles and dithers
Forgetfulness a virtue
Sparkle in those Delft-blue eyes
With a well-scrubbed look

Juniors

ELSIE SHEARER BELL

NATURAL OCCURRENCE: Ginger

PREPARATION: Political Science

PROPERTIES

That streak of madcap humor
Perched on the bed with paper or yarn
"No; I'm just before deciding."
Problem solver

JANET JAUSS BLOSER

NATURAL OCCURRENCE: Janet

PREPARATION: Psychology

PROPERTIES

Flaming tresses
Well dressed equestrienne
Volubility with a smile
And the world laughs with you

Juniors

ROSEMARY BOWLER

NATURAL OCCURRENCE: Ro

PREPARATION: History

PROPERTIES

White cliffs of New Bedford
Pickle by pretense
"Sense and Sensibility"
For laughter and 1066

DORIS ANNE BRADLEY

NATURAL OCCURRENCE: D.A.

PREPARATION: Fine Arts

PROPERTIES

Gracious and gentle
Soft Southern voice
"Don't be abstruse."
Listen for the flute

Juniors

JEANNE LOUISE BRANGAN

NATURAL OCCURRENCE: Jeanne

PREPARATION: Biology

PROPERTIES

Unruffled vitality
The incurable biologist
An eye on the goal
Neptune's Daughter

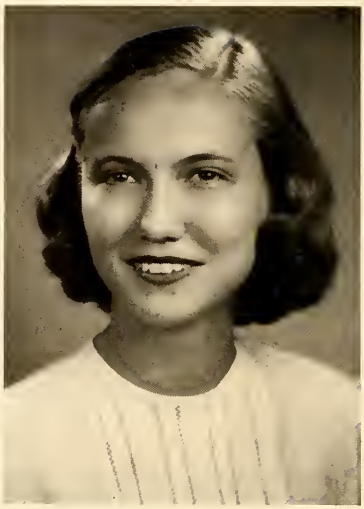

LUCY ANNA BREMMER

NATURAL OCCURRENCE: Lucy

PREPARATION: Psychology

PROPERTIES

Life with Portia
Onion sandwich with buttermilk
Neat and thrifty
"Well, I'll be dipped!"

Juniors

KATHLEEN GERTRUDE BROWN

NATURAL OCCURRENCE: Kay

PREPARATION: French

PROPERTIES

The perfect hostess
Brown for Brown
Skin like velvet
Serenely competent

HELEN EDITH BROWNING

NATURAL OCCURRENCE: Brownie

PREPARATION: Psychology

PROPERTIES

Donald Duck with red-gold hair
Sardonic siren
Souvenir hunter supreme
The quizzical eyebrow

Juniors

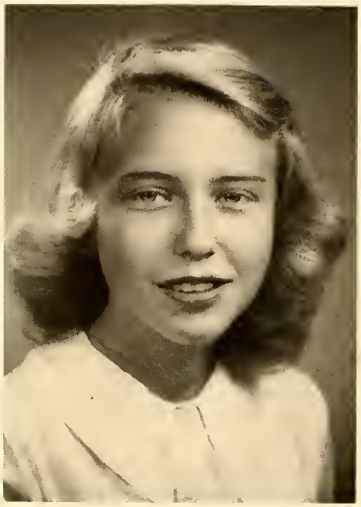

JANE CANNON

NATURAL OCCURRENCE: Janie

PREPARATION: English

PROPERTIES

Dresden shepherdess
Long walks and hard work
Angora twinkle
White and gold serenity

JOSEPHINE LOIS CARLSON

NATURAL OCCURRENCE: Jo

PREPARATION: Biology

PROPERTIES

Torpid tornado
Lilliput with laughter
Diversion and dissection
"Now review the bidding again . . ."

Juniors

EDITH HELEN CARTWRIGHT

NATURAL OCCURRENCE: Honey

PREPARATION: English

PROPERTIES

"Let us pray"
Irrepressible effervescence
Barefoot wanderer
Turkeys, bottles and frogs

ANNIE ROBERTA CASEY

NATURAL OCCURRENCE: Bert

PREPARATION: Psychology

PROPERTIES

Twinkle-eyes
With needles and yarn at hand
Early to bed
"Adventures of a Brownie"

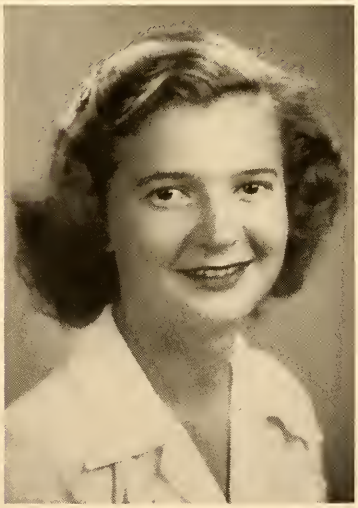

Juniors

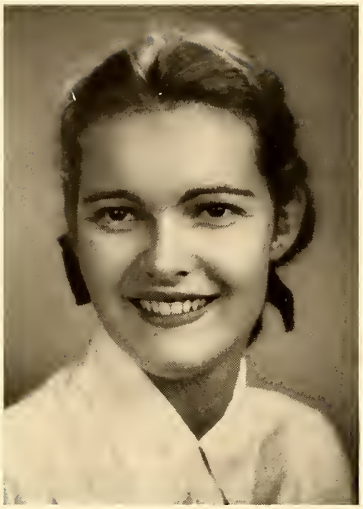

BETH CHEESMOND

NATURAL OCCURRENCE: Beth

PREPARATION: History

PROPERTIES

Thirds on vegetables
Narrow strong foot of a dancer
Energetic in high gear
"No time!"

KWAN-LUN CHEN

NATURAL OCCURRENCE: Patsy

PREPARATION: Fine Arts

PROPERTIES

Oriental grace and artistry
Slender as a birch
Facility for friendliness
China-doll

Juniors

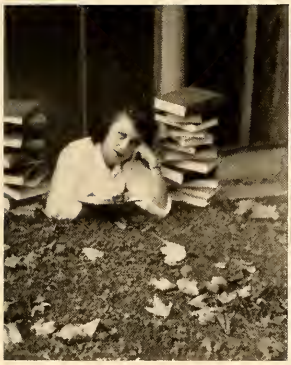

JUNE GIBSON CRANDALL

NATURAL OCCURRENCE: Junie

PREPARATION: Economics

PROPERTIES

Smoker Shostakovitch
"What's new?"
Merry as Old King Cole
Cardigans over cottons

GLADYS DIAZ de LOS ARCOS

NATURAL OCCURRENCE: Gladys

PREPARATION: Physics

PROPERTIES

Forceful; versatile
Unexpected humor
"The blue-green of the Gulf"
Graphic realist

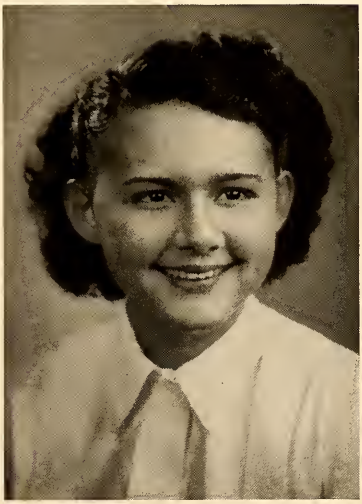

Juniors

LOIS ANITA EMERICH

NATURAL OCCURRENCE: Lois

PREPARATION: German

PROPERTIES

Philologist
Always well organized
Practicality; poise
Symmetrical

FLORENCE LOIS ENEY

NATURAL OCCURRENCE: Lois

PREPARATION: Economics

PROPERTIES

Playful
"Life," "Look" and "Liberty"
A dry wit with a bit of sarcasm
"Bridge is just a game"

Juniors

SUZANNE FORTNA

NATURAL OCCURRENCE: Sue

PREPARATION: Spanish

PROPERTIES

Cool analysis of the plot
Procrastination
The arid wit
With purpose

MARY MULVINA FOWLER

NATURAL OCCURRENCE: Mary

PREPARATION: Music

PROPERTIES

A versatile musician
Forthright tactfulness
Little-girl look but quietly mature
Scrapbook for her future

Juniors

GRACE JEANNE FRANKLIN

NATURAL OCCURRENCE: Frankie

PREPARATION: Chemistry

PROPERTIES

"It pleases me!"
Generosity in a rush
Cigarettes, bubble gum, the classics
Study in contrasts from delight to despair

BARBARA ANN FULTON

NATURAL OCCURRENCE: B. A.

PREPARATION: English

PROPERTIES

A book and a cat
Tilt to her nose
"I am not naive."
Portrait by Jon Whitcomb

Juniors

JEAN MIRIAM GALLAGER

NATURAL OCCURRENCE: Jinx

PREPARATION: Psychology

PROPERTIES

Cameo coolness
Florence Nightingale with the pills
Buzzy's feline fancies
Reverend Mother

EVELYN H. GEIGER

NATURAL OCCURRENCE: Lyn

PREPARATION: Psychology

PROPERTIES

Injuns on the bases
The straight-faced tale
The inimitable Hoiman
"How about that!"

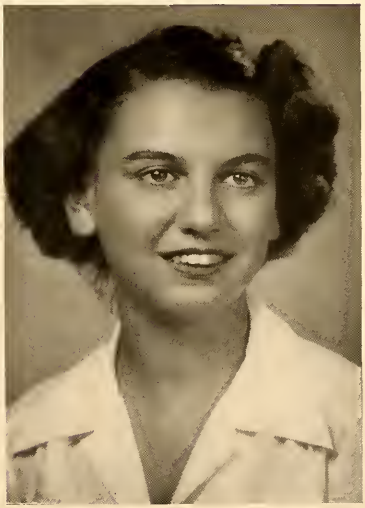

Juniors

MARY LOUISE GILMOUR

NATURAL OCCURRENCE: Mary Lou

PREPARATION: Psychology

PROPERTIES

Inhabitant of the smoke-filled room
Generous with cookies
Hand knit sweaters
Temperate; composed

ISABEL JANE GRAHAM

NATURAL OCCURRENCE: Izzy

PREPARATION: History

PROPERTIES

Sunlight and roses
Late hours and prompt appointments
Adaptability
Double trouble

Juniors

MARY PATRICIA GREENHOLT

NATURAL OCCURRENCE: Pat

PREPARATION: Political Science

PROPERTIES

Last minute decisions
Frequent cat-naps for revitalization
A Juliet cap of dark hair
"Life is full of these little pitfalls."

KATHERINE ANNE HALLER

NATURAL OCCURRENCE: Nan

PREPARATION: English

PROPERTIES

Politics and papers till dawn
With a rosy blush
Informal dress
"Der lieber Louis"

Juniors

NICOLE HANSEN

NATURAL OCCURRENCE: Nicky

PREPARATION: Fine Arts

PROPERTIES

Quick sketches
Continental assurance
Alarm clocks the bete noire
Parisian chic

MARY ECKER HARRINGTON

NATURAL OCCURRENCE: Harri

PREPARATION: Biology

PROPERTIES

Thoroughbred
Of a long line of small brown bears
"I have a match here somewhere."
Bounce and balance

Juniors

BARBARA JEAN HARRIS

NATURAL OCCURRENCE: Barb

PREPARATION: Latin

PROPERTIES

"I have news for you!"
Systematic; prompt; neat
Waves of wit
Always to the heights

BARBARA HASS

NATURAL OCCURRENCE: Barb

PREPARATION: Biology

PROPERTIES

Straight in the saddle
Diana in red slacks
Creative hands
Precision

Juniors

SALLY B. HAWS

NATURAL OCCURRENCE: Sally

PREPARATION: Chemisty

PROPERTIES

Honey Bun
A blouse and a white blanket
Onions!
All through the night

JANE HILLEMAN

NATURAL OCCURRENCE: Minnie

PREPARATION: Sociology

PROPERTIES

Bewildered imp
With a quick "Tee-hee"
Skis, basketball and hockey sticks
"Deep through the heart"

Juniors

MARY HELEN HODGE

NATURAL OCCURRENCE: Mary

PREPARATION: Biology

PROPERTIES

Everything in its place
And a cat skin on the wall
Seeing beneath the surface
To achieve peace of mind

NANCY ELIZABETH HUGHES

NATURAL OCCURRENCE: Nancy

PREPARATION: Economics

PROPERTIES

Vim, vigor and vivacity
Late and loquacious hours
The impatient one
Allegro vivace

Juniors

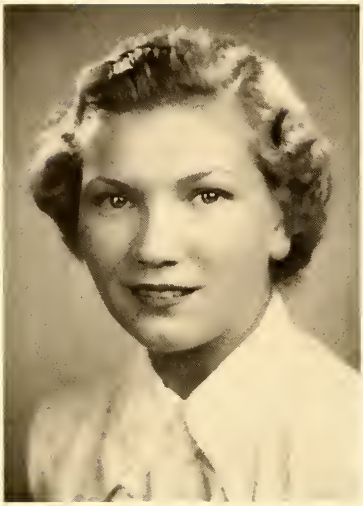

LIDA HUTKOSKY

NATURAL OCCURRENCE: Lida

PREPARATION: Biology

PROPERTIES

Modern art with chow mein
The pickled embryo
Kittens
Bubbles with neatness

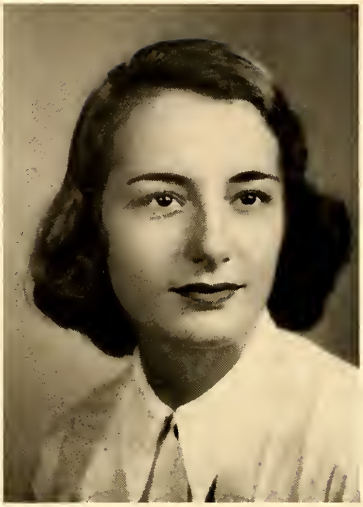

HELEN BETTY HYMAN

NATURAL OCCURRENCE: Helen

PREPARATION: Spanish

PROPERTIES

Tall and elegant
Green complements red
The ball gown and "Woodhue"
Aptitude for everything

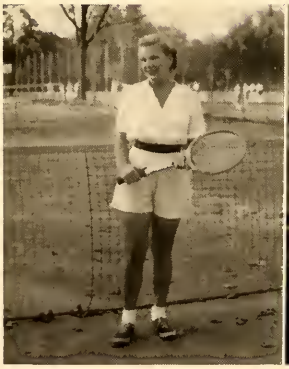

Juniors

BETTY JANE INNIS

NATURAL OCCURRENCE: B. J.

PREPARATION: English

PROPERTIES

Cutting—classes and remarks
The individualist
Perfection
"Us for the life romantic."

BARBARA MARY JOHNSTON

NATURAL OCCURRENCE: Barb

PREPARATION: Psychology

PROPERTIES

Surrounded by elephants
Cherubic disposition and appearance
Forget-me-not eyes
"The altos are too loud!"

Juniors

RUTH FRANCES JUILLERAT

NATURAL OCCURRENCE: Ruth

PREPARATION: French

PROPERTIES

Love of the modern
The thirteenth dancing princess
Wanderer with a goal
"Rosebud"

DORIS MAY KIRBY

NATURAL OCCURRENCE: Kirby

PREPARATION: Biology

PROPERTIES

Purple dresses and lemon soap
"I'm rationalizing again."
Likes green—even lettuce
Subtle banter

Juniors

JANET GAY KLOSTERMANN

NATURAL OCCURRENCE: Janet

PREPARATION: Economics

PROPERTIES

Excitable vivacity
The proverbial bee
Whirlwind
Eyes with snap, crackle, pop

MARY ANN KOJI

NATURAL OCCURRENCE: Mac

PREPARATION: English

PROPERTIES

"Oh, here it is!"
Puck with a prong
"—deeper thirsting after life"
Music and the midnight oil

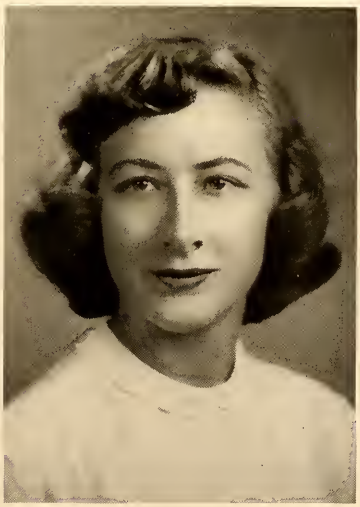

Juniors

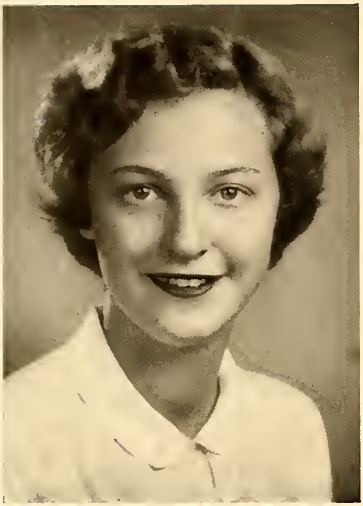

VIRGINIA LEWIS

NATURAL OCCURRENCE: Jinny

PREPARATION: Spanish

PROPERTIES

Cool detachment
With quiver filled
Footlighted
The half that's meaningful

PRISCILLA JANE LITTLE

NATURAL OCCURRENCE: Pris

PREPARATION: English

PROPERTIES

"Afternoon of a Faun"
The diamond-starred eyes
New Hampshire and a hope chest
Velvet and candle-light

Juniors

ELIZABETH TERESA LUX

NATURAL OCCURRENCE: Betty

PREPARATION: French

PROPERTIES

Even-tempered harmony
"Oh, dear—"
A mind of her own
And the angels sing

MARGUERITE McGREGOR

NATURAL OCCURRENCE: Peg

PREPARATION: Biology

PROPERTIES

Life on a ranch
Eeyore
The diabolical impulse
The lethal umbrella

Juniors

BARBARA ANN McNALLY

NATURAL OCCURRENCE: Barb

PREPARATION: Biology

PROPERTIES

Tommy coats to bed
And a wide grin
The scent of "White Shoulders"
Ice hockey enthusiast

MARGARET ROBERTSON McPHERSON

NATURAL OCCURRENCE: Peg

PREPARATION: French

PROPERTIES

The "fox pass"
Call of the outdoors
Conspirator for open windows
With good will

Juniors

MARGARET TERRY McWADE

NATURAL OCCURRENCE: Peg

PREPARATION: English

PROPERTIES

Van Gogh over the pillow
Enthusiastic harmony and blushes
Mugs and suits
"Hand me that whosidinger."

MARY JANE McWILLIAMS

NATURAL OCCURRENCE: Mac

PREPARATION: Mathematics

PROPERTIES

Cinema expert
Oysters away
The "Student Prince"
"Cheese!"

Juniors

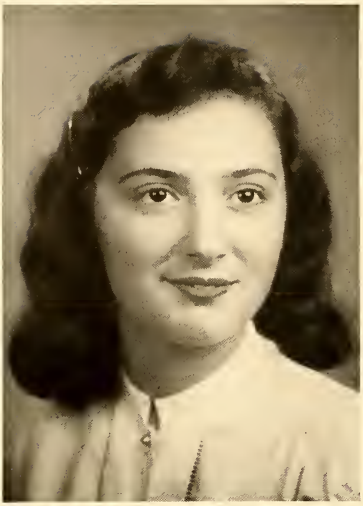

TANIA MANIADAKI

NATURAL OCCURRENCE: Tania

PREPARATION: Fine Arts

PROPERTIES

Maid of Athens
The poetry of motion
Incredible enthusiasm
". . . for they shall be filled"

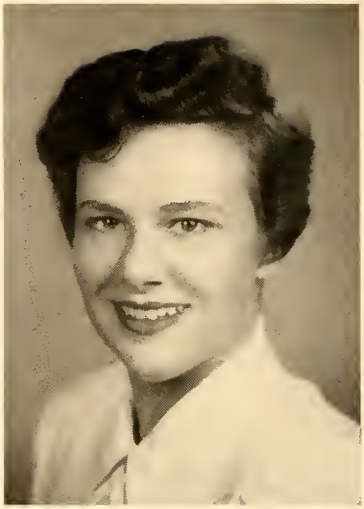

NANCY U. MARCH

NATURAL OCCURRENCE: Nancy

PREPARATION: Mathematics

PROPERTIES

Fascination for fashion
Dreams in technicolor
Low-voiced sophisticate
Dramatic distinction

Juniors

DORA LEE MESSNER

NATURAL OCCURRENCE: Dody

PREPARATION: German

PROPERTIES

Understatement and understanding
"I only forgot two things yesterday"
Doggerel Dante
Not-so-dumb Dora

JEAN R. O'LOUGHLIN

NATURAL OCCURRENCE: Jayo

PREPARATION: Biology

PROPERTIES

Killarny blue
"Life is a trap"
Originality in practical jokes
Method and madness

Juniors

CORA E. PALAZZOLO

NATURAL OCCURRENCE: Aroc

PREPARATION: Spanish

PROPERTIES

". . . time to live."
The sideways question
Master of all trades
"B. F. and J."

ANN STEWART PAUL

NATURAL OCCURRENCE: Ann

PREPARATION: English

PROPERTIES

Cigarette before breakfast
Take-off on Eliot
A witty remark
Calm acceptance

Juniors

SUSAN PEARCE

NATURAL OCCURRENCE: Sue

PREPARATION: Mathematics

Of the clear outline
No-trump exponent
Chatter and a chuckle
"A definite sort of person"

CLAIRE LOUISE PIQUES

NATURAL OCCURRENCE: Piquesey

PREPARATION: English

PROPERTIES

Pickles, milk and T. S. Eliot
A kind heart and a ready help
Music on her mind
An extrovert only at first glance

Juniors

MARY LOUISE POTTER

NATURAL OCCURRENCE: Potter

PREPARATION: Chemistry

PROPERTIES

Limousine service
Blue to match her eyes
The persistent chill
"The question is . . ."

KATHERINE PRAHALIS

NATURAL OCCURRENCE: Kitty

PREPARATION: Greek

PROPERTIES

Dixieland from Pottsville
With spiked heels
To bed with gloves
"I'll see ya!"

Juniors

JANE AGNES PYNE

NATURAL OCCURRENCE: Jakie

PREPARATION: French

PROPERTIES

Love of France and things French
Quick mind and loving heart
Conscientious; considerate; consistent
A giving personality

PATRICIA JANE RAFF

NATURAL OCCURRENCE: Pat

PREPARATION: Biology

PROPERTIES

Falstaffian fun
Bubble bath shampoo
The wide open spaces
Politician with red ribbons

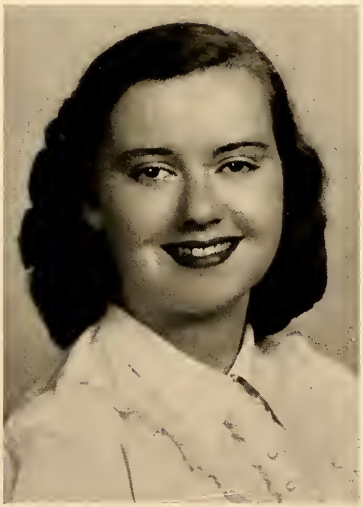

Juniors

VIRGINIA REED RAINE

NATURAL OCCURRENCE: Ginny

PREPARATION: French

PROPERTIES

Brown silk hair
Pixie in a hurry
The wide-eyed query
"Ann among the buttercups"

SARAH ELLEN RAY

NATURAL OCCURRENCE: Taffy

PREPARATION: Economics

PROPERTIES

Hats on the bias
Tiny feet
Short bob and long conversations
Domesticated

Juniors

SUSANNA JOY REICHENBACH

NATURAL OCCURRENCE: Sue

PREPARATION: Mathematics

PROPERTIES

Punctilious
With busy needles
World traveler
Ebony hair and eyes

JOAN REIGER

NATURAL OCCURRENCE: J. R.

PREPARATION: Sociology

PROPERTIES

Eighteenth century drawing room
Sincerity and sympathy
"Well—?"
Pearls and sterling silver

Juniors

GWENDOLYN RINEHART

NATURAL OCCURRENCE: Gwennie

PREPARATION: Psychology

PROPERTIES

Energetic book balancer
Little saints and sinners
Mrs. Anthony
Hand-crafts and happiness

ELEANOR HEAVNER ROBERTS

NATURAL OCCURRENCE: Robbie

PREPARATION: History

PROPERTIES

Solitude for reading and dreaming
Blue jeans and sneakers
"Don't be bitter; reconsider."
Stardusted

Juniors

RACHEL HELEN ROBINSON

NATURAL OCCURRENCE: Rach

PREPARATION: Mathematics

PROPERTIES

Polka-dots
A streak of quicksilver
Fried egg sangich
"Hinkle dinkle"

GEORGINA SUZANNE ROYER

NATURAL OCCURRENCE: Georgi

PREPARATION: Spanish

PROPERTIES

Una with blonde hair
Strawberries, sugar and cream
"Oh, for corn sakes!"
Nonchalantly neat

Juniors

ORLEAN ANN RYNHART

NATURAL OCCURRENCE: Leanie

PREPARATION: French

PROPERTIES

Demure with will power
"Gaite Parisienne" and the sea
Calm competence
"Murrr . . . derrr"

BEVERLY JANE RYON

NATURAL OCCURRENCE: B. J.

PREPARATION: Mathematics

PROPERTIES

Scissors and sense
The gift of the shirt
A house built upon a rock
Deep laughter and dependability

Juniors

GLORIA NANETTE SAYMAN

NATURAL OCCURRENCE: Glo

PREPARATION: Music

PROPERTIES

Care and consideration
"In Xanadu . . ."
Words and music
With quiet courage

NANCIE LAYFIELD SCHAUTZ

NATURAL OCCURRENCE: Nancie

PREPARATION: Music

PROPERTIES

Chauffeur at the door
The well-packed suitcase
An appropriate comment
Fast tempo

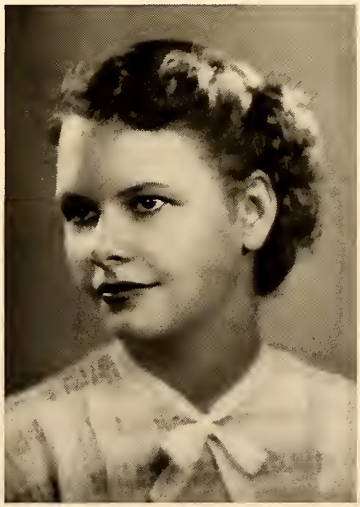

Juniors

ETHEL MIRIAM SCHMIDT

NATURAL OCCURRENCE: Ethel

PREPARATION: Sociology

PROPERTIES

Meticulous nymph
Listening music
With pen in hand
The fine art of knitting

ANNA LOUISE SCHROYER

NATURAL OCCURRENCE: Weezie

PREPARATION: Music

PROPERTIES

Vocal gymnastics
Quiet mystery
A happy bounce
The will and the way

Juniors

ANNABELLE PATRICIA SEEDOR

NATURAL OCCURRENCE: Abie

PREPARATION: Biology

PROPERTIES

"The lass with the delicate air"
Still waters run deep
Perfectionist in details
Chopin and olives

BETTE ANN CREGAR SHAFER

NATURAL OCCURRENCE: Pudge

PREPARATION: Sociology

PROPERTIES

Dynamo on a raft
The laugh of distinction
The perfect squelch
For a long black car

Juniors

MARY PAGET SHEALY

NATURAL OCCURRENCE: Mary Paget

PREPARATION: Music

PROPERTIES

Expert extrovert on eighty-eight
Aptitude and appreciation
Pink elephants on the ceiling
Swish and subtlety

JANE RUTHERFORD SHEPPARD

NATURAL OCCURRENCE: Jane

PREPARATION: Music

PROPERTIES

Melody in her finger tips
Excelling in all she does
Generous with her talents
"Anybody around here hungry?"

Juniors

LOIS JANE SMILEY

NATURAL OCCURRENCE: Lois

PREPARATION: English

PROPERTIES

Brilliantly laconic
Quick on the comeback
Poetry at odd moments
Anything edible

JOAN DIANA SPEAKMAN

NATURAL OCCURRENCE: Dee

PREPARATION: English

PROPERTIES

The introspective extrovert
Living intensely
"Build me a willow cabin"
The Cheshire chorister

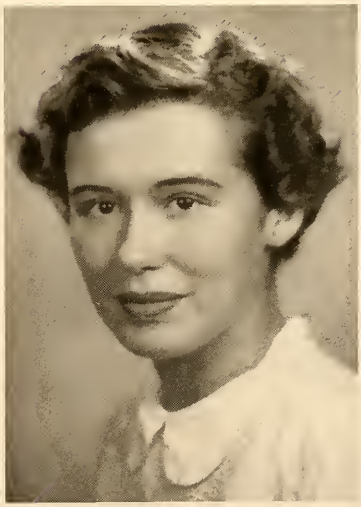

Juniors

DONA-JANE SPRAGGON

NATURAL OCCURRENCE: D. J.

PREPARATION: English

PROPERTIES

Rich liquid voice
New England, seafood, and the sea
People as an avocation
Pillows in all shapes and sizes

DRUSILLA STEVENS

NATURAL OCCURRENCE: Dru

PREPARATION: Biology

PROPERTIES

Coffee bean cocktails
Kenton beebop
Clear-agate eyes
"By Grannis"

Juniors

COYLA JANE STULL

NATURAL OCCURRENCE: Jane

PREPARATION: Spanish

PROPERTIES

Profile in white marble
Piquant wit
Sympathetic genius
Coffee, cigarettes and Wylie

ALICE JANE SUPER

NATURAL OCCURRENCE: Alice

PREPARATION: English

PROPERTIES

The original worry-wart
Plenteous giggles; ballet twirls
Glance a la Carmen
Grant, grammar and Romantic England

Juniors

JANE ELIZABETH THOMAS

NATURAL OCCURRENCE: J. T.

PREPARATION: Sociology

PROPERTIES

Champagne in a sturdy glass
Crowded schedule, crowd of shmoos
Mental gymnastics and modern dance
Genuine enjoyment

ANNE TURTLE

NATURAL OCCURRENCE: Turtle

PREPARATION: Chemistry

PROPERTIES

Courteous, amiable
Waffles in any form
Fondness for green
Turtles in miniature

Juniors

WINIFRED IRENE WASS

NATURAL OCCURRENCE: Winnie

PREPARATION: Mathematics

PROPERTIES

Methodically in the clouds
A heart as big as her eyes
Giggles in high C
Lima beans

DUFFY D. WESTON

NATURAL OCCURRENCE: Duf

PREPARATION: English

PROPERTIES

Dark eyed philosopher
French cuisine
Maraca beat
"Can't hear you without my glasses"

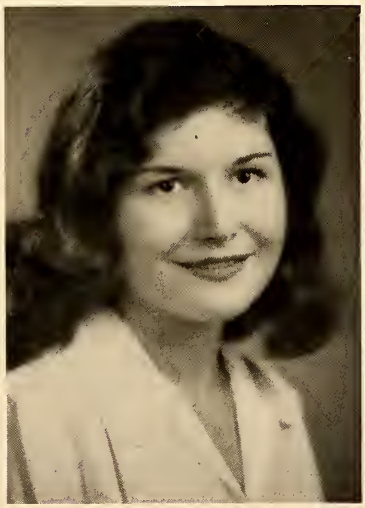

Juniors

E. VIRGINIA WHITNEY

NATURAL OCCURRENCE: Ginny

PREPARATION: Biology

PROPERTIES

Arched eyebrows, narrow fingers
Putz in the kitchen, putz in the lab
Paragon neatness
Chinese food

NANCY LEE WILBUR

NATURAL OCCURRENCE: Nancy

PREPARATION: Political Science

PROPERTIES

"Mmmmmm . . ."
The silver goblet
Frankness and efficiency
With deliberation

Juniors

BARBARA JEAN WILSON

NATURAL OCCURRENCE: Barb

PREPARATION: English

PROPERTIES

Big eyes, little bed
The tailored willow
Happily charted disposition
Versatility personified

JOAN H. WILSON

NATURAL OCCURRENCE: Joanie

PREPARATION: English

PROPERTIES

A talent for living
Loves that "moth" on her sweater
Kitten on the keys
Prexy par excellence

Juniors

LILLIAN JANE WOODWARD

NATURAL OCCURRENCE: Jeannie

PREPARATION: Biology

PROPERTIES

Thought and thoroughness
Chaucer at the cello
Insight and obligato
Buffer solution

ANNE ROBINSON ZIEGLER

NATURAL OCCURRENCE: Anne

PREPARATION: Political Science

PROPERTIES

The Times set to Beethoven's Ninth
Executive in an orange skirt
Ballads in the bathtub
"Has anyone seen my glasses?"

PEARL GRACE GAMBOA

CLASS OF 1950

NATURAL OCCURRENCE: Pearl

PREPARATION: English

PROPERTIES

"When you strive to give of yourself . . ."
Temple-bell laughter
Soft voice, light step
With a thoughtful note

Gravatt, Jacob, J. Martin, Vanderhoff.

SENIOR CLASS OFFICERS

PRESIDENT.....BARBARA ANNE GRAVATT

VICE-PRESIDENT.....JACQUELINE ANN JACOB

SECRETARY.....ANN ELLEN VANDERHOFF

TREASURER.....JOANNE VIRGINIA MARTIN

Senior Class

FIRST ROW: Audet, DeCesare, Banks, Dunning, Clapp, Huston, Allewelt, Wertime, Bissell, Eason, Hoke, M. Jacob, Firth.

SECOND ROW: Hilton, Clem, Blackwood, Jeter, Casey, Hallock, Crouch, Ernst, Cooper, Forsyth, Gamboa.

THIRD ROW: Jenks, Gray, Gravatt, Barkdoll, Bolgiano, J. Jacob, Hayes, Butler, Corby, Fisher, Donaldson.

FOURTH ROW: Baldwin, Aman, R. Jacob, Bishop, Gulla, Hunt, Gansz, Dunning, Ebert.

FIRST ROW: Rollka, Pugh, Otis, Starliper, Watson, Whittington, Speer, Malkemes, Wanner, Vanderhoff, Wright, Mantas, Lee.

SECOND ROW: Kreider, Trembley, Stillman, Porter, Rutledge, Stephens, Krimmel, Landon, Schek, Rizzotte, Sheridan, Mitchell.

THIRD ROW: Martin, San Filippo, Owen, McCurdy, Nell, Trenary, Kaspareit, Oliver, Richards, Shollenberger, Shallcross, Wicks, McDowell.

FOURTH ROW: Solomon, Stone, Klingerman, Mercereau, Mutch, Mulder, Omholt, Hart, Murray, Matheson.

Beebe, Barner, Gandy, Sassaman.

FIRST ROW: A. M. Armstrong, Carley, Black, Banks, Hower, Hammond, Hartzel, Deckman, Hoke, Hanley, Acly, Cacoliris, Garrison, Hoffman.

SECOND ROW: DiLullo, Fisher, Hurst, Isip, Essick, Cassidy, P. Fulton, Davies, B. Ernst, A. Hughes, Hunsicker, Tatem, Ardalan.

THIRD ROW: Depuy, Nattrass, Burwell, Brand, Beebe, Croll, Dean, Galanti, Clark, Bonnet, Adair, Colville, Allen, DeHondt.

FOURTH ROW: Goranflo, Laubach, A. Armstrong, Carey, Daniels, Currie, Hedrick, Hillegass, Curry, Gandy, Gunzenhauser.

Sophomore Class

SOPHOMORE CLASS OFFICERS

PRESIDENT.....MARTHA LOU GANDY

VICE-PRESIDENT.....SARA ISABELLE BARNER

SECRETARY.....PRISCILLA ANN BEEBE

TREASURER.....JANE HARRIET SASSAMAN

FIRST ROW: Kinckiner, Klock, D. Smith, Troutman, Krauss, Gibson, Thompson, Schaufler, Barnhart, Worth, Raab, Klinger, L. Morse.
SECOND ROW: F. Smith, Sunderland, Walker, Updike, Garverich, Rohr, VanDyke, Barner, Tom, Wolfe, Tankard, Sytch, Watson, Stoner.
THIRD ROW: Shaner, Thuebel, Kelley, Shoemaker, Nill, Trayer, Miller, Woods, Rollhaus, Hoopes, P. Kaspareit, Sontum, White, O. Ziegler, Pettibon.
FOURTH ROW: Wolcott, Pickell, Risden, Walker, Sierra, Rogers, Fletcher, Liggett, Barnard, Mowry, Kelly, B. Morse, Owen, Reed, Powell, Pendas, Sassaman.

Freshman Class

FRESHMAN CLASS OFFICERS

PRESIDENT.....SALLY TORREY WEST

VICE-PRESIDENT.....JOAN MARIE DUNCAN

SECRETARY.....ELIZABETH McCAHAN

TREASURER.....ANNE REDDING LEITCH

FIRST ROW: Bonnell, Bakke, Beachley, Fleming, Kline, Duncan, Leitch, Irwine, Cadby, Hernandez, Fischer, Kirschner.

SECOND ROW: Ericson, R. Hughes, Hunt, Gheysari, Irwin, Albee, Barbour, Jesion, Borgard, Bosworth, Carino, Huth, Baughman, Buttrick.

THIRD ROW: Berci, Herter, Hendricks, Diebel, H. Hughes, Crudden, Decker, Bunnell, Harrison, Goodell, Jolley, Gach.

FOURTH ROW: Falk, Krall, Focht, Gleason, Lutz, Griffith, Felker, Kautzman, Litzenberger, Dolde, Hummel, C. Hyman.

West, Leitch, Duncan, McCahan

FIRST ROW: Prior, N. Thomas, Page, Schneck, Riden, McCormick, S. Mulder, Young, Marsh, Wimpenny, Purifoy, J. MacIntosh, Udall, McCleary.

SECOND ROW: McCahan, Yeya, McMillan, C. Rutledge, Van Looy, Templin, Warnecke, Tate, Shapley, Papperman, Waddell, May, Weishaar.

THIRD ROW: McEvoy, McCann, S. Martin, Simpson, Mack, Smith, J. Stewart, Verdier, Steel, Wagner, Shotwell, Royer, Rose.

FOURTH ROW: Ininger, Sweitzer, M. McIntosh, Nelson, Smedick, McMeekin, Pearson, MacDonald, Pray, Wise, Rasor, Taylor.

The Experiment needed a control
And we set up the W.C.G.A. to fill this function.
We saw it divided into many branches
Under the watchful supervision of its technicians.

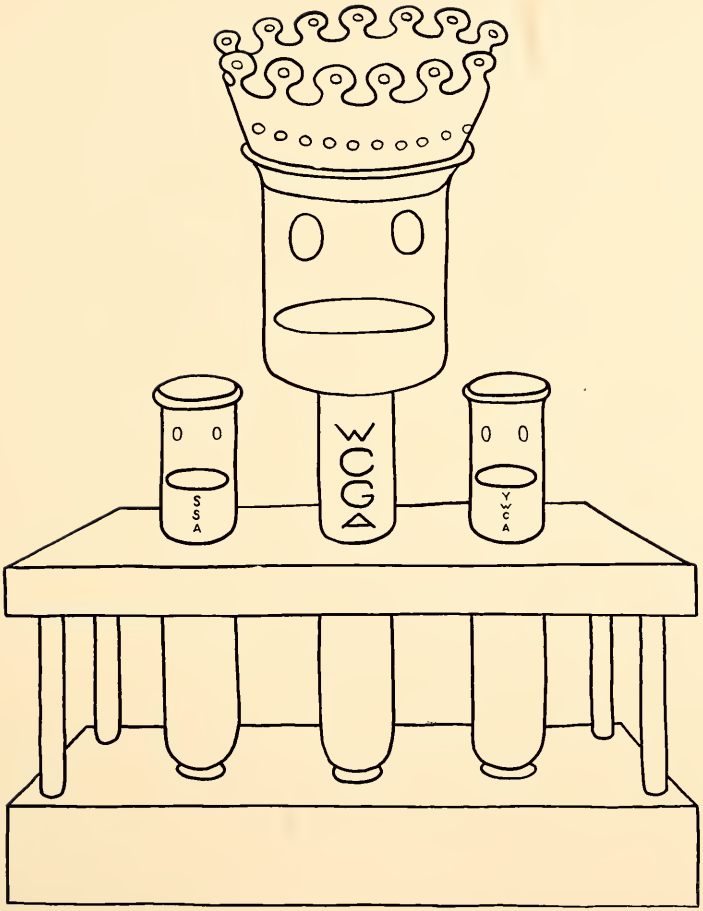
WCGA
SSA
VCA

Candle Club

FRANCES ELIZABETH BOLGIANO

LOIS ARLENE EASON

VELMA PATRICIA KASPAREIT

MARY ELIZABETH McDOWELL

The Candle Club, Wilson's Senior honor society, consists of nine members chosen by their classmates near the end of their junior year. Its aim is to promote the best interests of the college. The requirements for membership are sincerity, scholarship and ability.

LOIS JEANNE BANKS

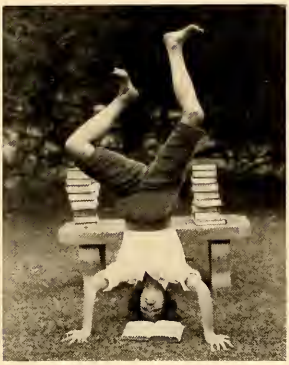

CATHERINE FISKE GOODELL

BARBARA ANNE GRAVATT

FLORA ROSALIE OLIVER

PATRICIA ANN PUGH

Wilson College

Eason, Sheppard, Brangan, V. Kaspareit.

The Wilson College Government Association is the most important organization on campus. Every student automatically becomes a member of the Association upon entering Wilson. With this membership come many privileges and responsibilities, for the W.C.G.A. plays an integral part in both academic and social phases of campus life. The basis of the Association is regard for and observance of the honor system. In the monthly meetings all phases of the college life are discussed. Constitutional changes and new student regulations, both academic and social, are voted on and various reports on conferences are given to the student body.

The W.C.G.A. has separate branches to care for special functions. The Student Council is the legislative division of the Association. Composed of five members elected from each class and a day-student representative, its duties include the proposal of new laws and the discussion of matters affecting the student body. This year the Blue Book Committee of the Council considered and formulated a system designed to coordinate the activities and policies of major organizations. Its proposal for an Advisory Council composed of the heads of these organizations was adopted by the whole W.C.G.A. on a trial basis. The Council also has charge of most all-college dances.

The Executive Board is the judicial and executive branch of the Wilson College Government Association. The Board is composed of two elected members from each of the three lower classes. The President and Vice President of the W.C.G.A. and the President of the Student Council are automatic members and officers of the Board which tries all cases concerning infringement of regulations except those under the jurisdiction of the dormitories.

Under these larger divisions there are permanent committees or boards, such as the Finance Committee, the Student Committee on Academic Affairs, and the Nomination Board. The House Presidents and proctors are the agents of the governmental organization in each dormitory.

Government

Executive Board

Eason, Smedick, Juillerat, V. Kaspareit, Hower, Vanderhoff, Curry, Hodge, Hummell.

Student Council

FIRST ROW: Krauss, Templin, Bowler, Woodward.
SECOND ROW: Vanderhoff, Banks, Wicks, R. Jacob, Allewelt, Corby, Barkdoll.
STANDING: Thompson, R. Hughes, Wimpenny, Isip, Lux, Johnston, Harris, Van Dyke, Rose.

House

MAIN
Audrey Louise Wanner
Barbara Louise Rollka

ALUMNAE
Peggy Rutledge

FLETCHER
Carolyn Jones Trembley

Presidents

RIDDLE
Barbara Janette Porter

SOUTH
Ruth Anne Jacob

ANCHORAGE
Lucy Anna Bremmer

Y. W. C. A.

FIRST ROW: Fischer, Jenks.
SECOND ROW: Bolgiano, Bauer, Oliver, J. Wilson.
STANDING: Brown, Van Dyke, C. Goodell, Wilbur, Clapp, Barner, Papperman.

The Young Women's Christian Association of Wilson College is an organization of students whose purpose is to apply the Christian faith to college, community, national and world-wide activities. The "Y" has established eight committees to carry out more fully this purpose, and it sponsors many projects on and off the campus, including freshman orientation, Devotional Week in February, and the presentation of Vespers each Sunday night.

President .....Frances Bolgiano

Vice-President .....Flora Oliver

Secretary .....Barbara Bauer

Treasurer .....Joan Wilson

FRESHMAN Y: *SEATED:* Papperman, Prior, Fischer, Taylor.
STANDING: Jolley, Huth, Rose, Duncan, Hughes, Bunnell.

S. S. A.

SEATED: Jenks, Galanti, Hodge, Shaner, Hoopes, Whittington, Gray.
STANDING: Davies, Smith, Wright, Wolfe, Ency, Rizzotte, Rinehart, Bowler, McPherson.

The Social Service Association's purpose is "to stimulate and direct interest in social welfare, and to provide undergraduates with direct contacts with social movements, agencies and leaders". Its various committees entertain Chambersburg children at frequent parties, sell Christmas seals, and conduct story hours for local school children. Its members help the Chambersburg Girl Scout program and visit nearby hospitals and homes to entertain the patients.

President ..... Patricia Gray

Vice-President ..... Joan Whittington

Secretary ..... Mary Hodge

Treasurer ..... Carolyn Hoopes

As the Laboratory began to run more smoothly
And the Experiment got underway
The clash and clatter of novices in Lab
Gradually resolved into harmony.

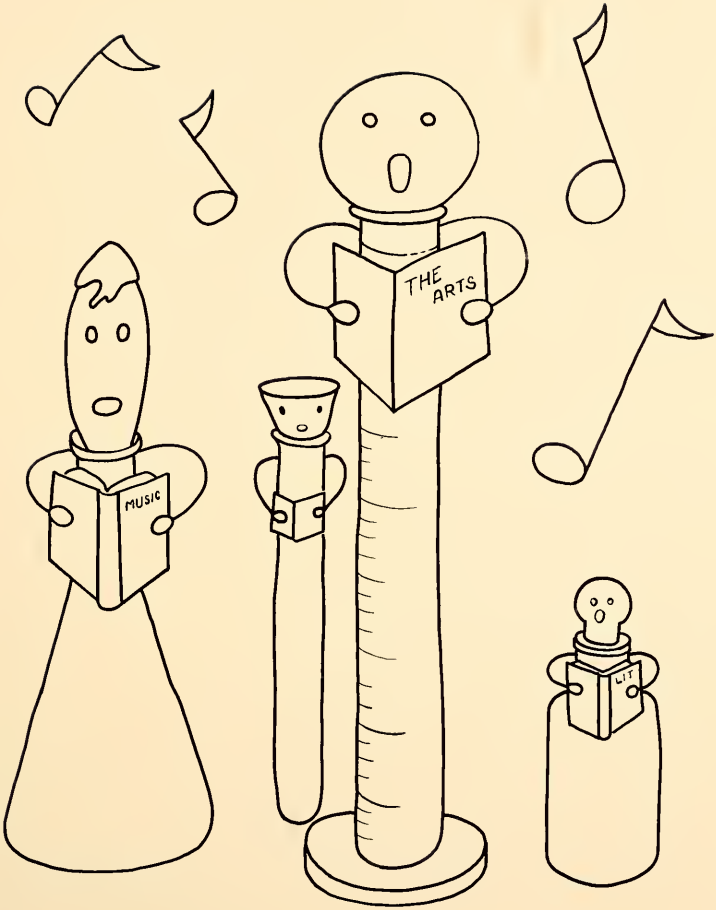
MUSIC
THE ARTS
LIT

March, Ziegler.

Conococheague

Editor
Anne Ziegler

Assistant Editor
Nancy March

Photography Editor
Doris Anne Bradley

Assistant
Lida Hutkosky

Snapshot Editor
Edith Helen Cartwright

Art Editor
Barbara Hass

Hass, Hutkosky, Bradley, Cartwright.

Staff

Literary Editor
Barbara Wilson

Assistants
Isabel Graham
Helen Hyman
Joan Speakman

Business Manager
Gwendolyn Rinehart

Advertising Editor
Bette Shafer

Assistants
Mary Harrington
Sally Haws
Nancy Hughes

Graham, Wilson, Speakman, Hyman.

Shafer, Hughes, Harrington, Rinehart, Haws.

Billboard

STANDING: Mantas, McDowell, Stephens, Richards, Klostermann, Forsyth, Cartwright.
STANDING: Mantas, McDowell, Richards, Klostermann, Forsyth, Cartwright.

The *Billboard*, Wilson's weekly newspaper, provides an outlet for student opinion through letters, bylines and editorials, and presents a complete and accurate news coverage, both preview and review, of events both on and off campus. This year the *Billboard* has featured a layout with more pictures and larger headlines than in previous years.

EDITORIAL STAFF

Editor-in-Chief ..... RUSSELL LEE

Senior Editors ..... HELEN ALLEWELT & IRENE MITCHELL

News Editor ..... MARY MARTHA McCURDY

Copy Editor ..... HELEN MANTAS

Sports Editor ..... MARY STEPHENS

TECHNICAL STAFF

Co-Technical Editors..MARY ELIZABETH McDOWELL & PEGGY RUTLEDGE

Photography Editor .....HELEN CARTWRIGHT

BUSINESS STAFF

Business Manager .....JANE FORSYTH

Advertising Manager .....JANET KLOSTERMANN

Circulation Manager .....ADORIA RICHARDS

JUNIOR EDITORS

REPORTERS

BUSINESS STAFF

TECHNICAL STAFF

Wilson Literary Review

SEATED: Goodell, Otis, Smith, McKinney, B. Wilson.
STANDING: Stephens, Wakefield, Piques.

The Lit is Wilson's biannual literary magazine, under the faculty supervision of Mr. John Yarnall. In presenting the finest of the writing turned in to its staff, *The Lit* tries to stimulate further creative writing by the students. *The Lit* is not published if the caliber of the writing submitted to it is below standard. This year *The Lit* presented an increased variety of material including humorous sketches, a parody and two essays taking opposing views of modern literature, as well as the usual essays, poetry, and sketches. An original cover design has also been inaugurated.

Editor ..... CATHERINE GOODELL

Business Manager ..... MARY STEPHENS

Press Board

FIRST ROW: Ebert, Wakefield, Krauss.
SECOND ROW: Cassidy, Speakman, Koji, Matheson.

Under the direction of Miss Jean Louise Smith, the members of the Press Board write publicity articles for release to local and out-of-town newspapers. Through lectures, trips to newspaper offices, and constant practice they gain a practical knowledge of journalistic technique.

The Book Stall

STANDING: Sayman, Spraggon, Wanner, Shaner.
SEATED: Emerich, Stephens.

The Book Stall has for sale a wide variety of literature and art prints for the enrichment of students' personal libraries. This year the Book Stall has a room of its own where students may come in to shop or browse.

Manager ..... DONA-JANE SPRAGGON

Treasurer ..... LOIS EMERICH

Shipping Clerk ..... DEBORAH SHANER

Book Selection Clerk ..... MARY STEPHENS

Publicity Manager ..... AUDREY WANNER

Personnel Manager ..... GLORIA SAYMAN

Radio Workshop

FIRST ROW: Krimmel, Beebe, Gallager, Hyman, Gamboa.
SECOND ROW: Baldwin, Stephens, Thompson, R. Jacob, MacBeth, Bonnet, Bishop, Browning.
STANDING: B. Wilson, Feitch.

The Radio Workshop, under the direction of Miss Dorothy Reitch, is a new organization on the campus. The Wilson Fathers' Club made the Workshop possible by donating the complete equipment necessary for radio broadcasting installed in a modern radio studio. Interested students take part in all phases of radio work, such as script writing, engineering, music and sound effects, acting and directing. The Workshop presents a "Wilson on the Air" program over station W.C.H.A. each Saturday, and broadcasts a "Workshop on the Air" show to the Edgar Room every Thursday.

COMMITTEE CHAIRMEN

Program Planning ..... CLAIRE PIQUES

Script Writing ..... BARBARA WILSON

Sound Effects ..... JEAN GALLAGER & HELEN HYMAN

Music ..... MARGARET BALDWIN

Chief Engineer ..... MARY STEPHENS

College Choir

FIRST ROW: Robinson, Owen, Corby, Beebe, Browning, Clem, Speakman, Gray.
SECOND ROW: Johnston, Shealy, Troutman, Hart, Crandall, Brand, Baldwin, Wertime, Lux.
THIRD ROW: Sheppard, McWilliams, Piques, Ryon, Liggett, Messner, Schroyer, McWade, Hoopes, Barner.

The College Choir under the direction of Miss Edyth Thompson contains thirty members chosen from the upper classes. In addition to participating in the daily chapel services, the choir also sings at the monthly church services and other special occasions through the year. The Thanksgiving, Christmas and Commencement services of the choir and their Christmas caroling on the morning of departure for Christmas vacation are college traditions.

Vesper Choir

FIRST ROW: Allen, Purifoy, Udall, Riden, Albee, Smith, Watson.
SECOND ROW: Leitch, Kline, Ann Armstrong, Krall, Barner, Schneck.

The Vesper Choir is composed of members of the freshman and sophomore classes selected through tryouts held in the fall. Sponsored by the Y.W.C.A., it sings at Sunday Vespers and on special occasions throughout the college year.

Director ..... SARA BARNER

Accompanist ..... DOROTHY LIGGETT

Choral Club

FIRST ROW: Rogers, Kaspareit, Hoopes, Walker, Hallock, Gray, Barner, Hoffman, Adair, Ann M. Armstrong, Landon.

SECOND ROW: Raff, Brand, Robinson, Baldwin, Davies, Shaner, Hilton, Beebe, Browning, Super, Klostermann, Wass, Emerich, Dean, Smiley.

THIRD ROW: Bradley, Palazzolo, Essick, Isip, Woodward, Firth, Troutman, Crandall, Cannon, Black, Kelley, Smith, Watson, Hower, Barnhart, Shealy, Johnston.

THIRD ROW: Rieger, Pendas, Hedrick, Reichenbach, Ziegler, Sheppard, Bremmer, Hodge, Gunzenhauser, Ziegler, Ryon, Liggett, Messner, Thomas, Wright, Gansz.

FIFTH ROW: Fulton, Armstrong, Lux, Martin, Aman, Haller, Aierstock, Brown, Royer, Fowler, Rinehart, Allen, Schroyer, McWade, Shollenberger, Clem, Corby, Colville, Wilbur.

The Choral Club is composed of selected members of the upper classes and is supplemented by the college choir. With Miss Edyth Thompson as director, the club presents two concerts each year, one at Christmas Vespers and the other in the spring.

President ..... MARGARET CORBY

Secretary ..... BETTY LUX

Accompanist ..... WINIFRED ROSS

Freshman Chorus

FIRST ROW: Felker, Gleason, Cadby, McCahan, Berci, Prior, Taylor.
SECOND ROW: R. Hughes, Barbour, Borgard, Udall, Riden, J. Stewart, J. MacIntosh, Ininger, Huth, Bonnell.
THIRD ROW: Van Looy, West, Kirschner, Krall, Purifoy, Dolde, Papperman, Litzenberger, Carino, Leitch, Warnecke, Kline, Gheysari, Smedick, K. Stewart, Bunnell, Irwin, Hummell, Albee, Duncan, Martin.
FOURTH ROW: Schneck, Bosworth, Verdier, H. Hughes, Wimpenny, Royer, Hendricks, Gach, Pearson, Herter, Shotwell.

The Freshman Chorus, directed by Miss Edyth Thompson, is the first extra-curricular activity open to freshmen. This year the chorus, featuring special soloists, gave a Christmas concert in which the College Orchestra also participated. The Chorus was disbanded second semester.

Accompanist .....HELEN ININGER

Music Club

STANDING: McWade, Beebe, Isip, Liggett, Brand, Reichenbach, Shealy, Lux, Shollenberger.
SITTING: Fowler, Clem, Corby, Wertime, Chen, Baldwin.
KNEELING: Speakman, Sheppard.

The Music Club of Wilson College, a branch of the National Federation of Music Clubs, automatically includes in its membership all music majors in the junior and senior classes. Sophomores may become members when recommended for ability by the faculty of the music department and elected to membership by the club. Receptions are held for visiting artists and the club sponsors field trips to attend operas and concerts.

President ..... MARGARET BALDWIN

Vice-President ..... PHYLLIS JANE CARRINGTON WERTIME

Secretary-Treasurer ..... KWAN-LUN CHEN

Collegium Musicum

Felker, Bissell, Crandall, Wass, Bradley, Barbour, Mutch, Haws, Mowry, Sytch, Dolde, Colville, H. Reichenbach, Pickell, Brangan, Aman, Donovan, S. Reichenbach, Woodward, Verdier, Bremmer, G. Royer, Fowler.

The Collegium Musicum is the college orchestra, which presents two concerts each year. It is one of the newer groups on the Wilson campus and its musical contribution to student life is a valuable one. Directed by Mr. Herman Reichenbach, the orchestra is composed of students from all classes as well as several faculty members and their families. The orchestra's Christmas concert was presented with the Freshman Chorus. Its spring concert consisted largely of modern music.

Concert Master ..... BARBARA MOWRY

Secretary ..... SUSANNA REICHENBACH

Business Manager ..... PHYLLIS SYTCH

Kittochtinny Players

FIRST ROW: Gallager, Pugh, Ernst, Audet, Beebe, McDowell.
SECOND ROW: Lewis, Gulla, Ryon, Koji.

The Kittochtinny Players—"K. P." in the vernacular—is a group which seeks to develop and encourage dramatic and stage technique at Wilson. The Acting, Costume, Make-up, and Stage-set Forums hold tryouts for new members. The three major productions of the year occur at Thanksgiving, in the spring, and at Commencement. In June of 1949 the organization gave Shakespeare's *Twelfth Night*; this Thanksgiving the play was Gregorio and Maria M. Sierra's *The Cradle Song*; the spring production was three one-act plays: *The Twelve Pound Look*, *The Dear Departed*, and *Riders to the Sea*.

President ..... MARY E. McDOWELL
Vice-President ..... JEAN GALLAGER
Secretary ..... MARY ANN KOJI
Treasurer ..... ANN BEEBE

FORUM HEADS

Acting ..... PEGGY ANN ERNST
Costume ..... BEVERLY JANE RYON
Make-up ..... RUTH AUDET
Stage-Set ..... PATRICIA PUGH

Thanksgiving Play

The Cradle Song ..... GREGORIO AND MARIA M. SIERRA

Sister Sagrario ..... SALLY KOEHLER
Sister Marcella ..... PEGGY ERNST
The Prioress ..... JEAN GALLAGER
Sister Joanna of the Cross ..... JOAN SPEAKMAN
Mistress of Novices ..... PEARL GAMBOA
The Vicaress ..... PATRICIA GRAY
Sister Tornera ..... SARA BARNER
Sister Inez ..... NORMA GULLA
The Doctor ..... MARY ANN KOJI
Sister Maria-Jesus ..... CONSTANCE CURRY
Teresa ..... ANN BEEBE
Antonio ..... VIRGINIA LEWIS
The Countrywoman ..... BETTY OMHOLT

ACTING FORUM

MAKE-UP FORUM

COSTUME FORUM

STAGE-SET FORUM

Orchesis

FIRST ROW: Maniadaki, Deckman, Isip, Hallock, Rutledge.
SECOND ROW: Dunning, Trembley, Beebe, Whittington, Hedrick, B. Wilson, Juillerat, Thomas, Heller, Cheesmond, Porter.

Orchesis is the Wilson College Chapter of the National Dance Society. The group cultivates creative self-expression in the dance medium through a study of form and technique. Under the direction of Miss Frances Bowden, Orchesis presents a spring recital and participates in various other events throughout the college year.

Each spring a Dance Symposium is held to which other colleges are invited. This year the symposium was under the direction of Miss Gertrude Lippincott, who conducted classes in technique and composition and also gave a concert.

A Junior Orchesis has been established primarily as a preparation for those who are not yet advanced enough for membership in Orchesis. The chairman is Nancy Donaldson.

President ..... LOIS HELLER

Secretary-Treasurer ..... RUTH JUILLERAT

Costume Manager ..... JOAN WHITTINGTON

Publicity Manager ..... BARBARA WILSON

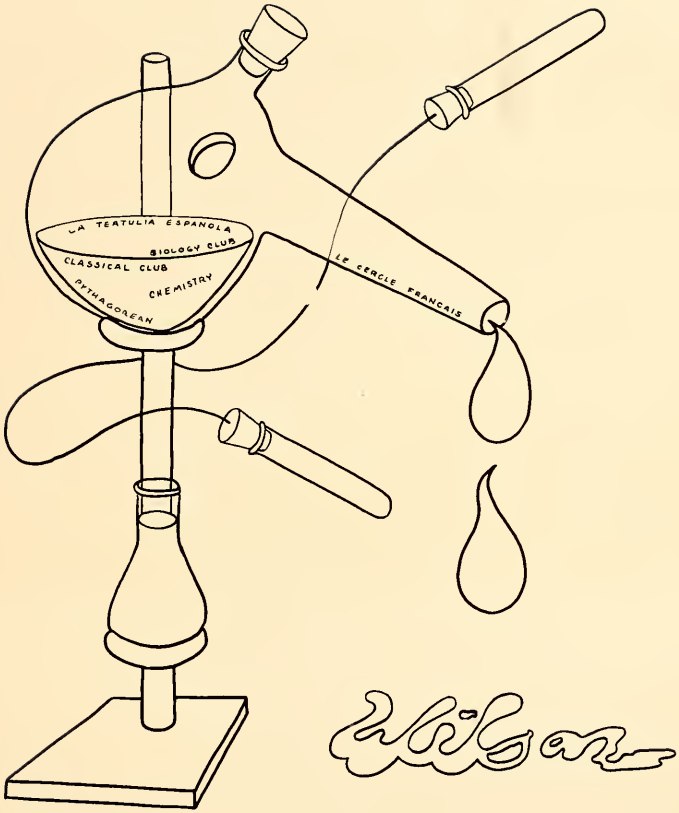

The fusion of the elements into classes
Produced as its by-product a mixture
Of constantly-occurring clubs. This we distilled
To help us find the essence of Wilson.

International Relations Club

FIRST ROW: Maniadaki, Smiley, Messner, Pugh, Gravatt, Bowler, Ziegler, Wilbur.
SECOND ROW: Hodge, Cannon, Allen, Pendas.
THIRD ROW: Shaner, Reichenbach, Schneck, MacDonald, F. Smith, Liggett, Gansz, Koji, Roberts, Geiger, Gheysari, A. Hughes, Bosworth, Stone.
FOURTH ROW: Tom, McWade, Cheesmond, Kinckiner, Haller, Harris, Gamboa, Isip, Yeya, Ebert, Banks, Stephens, Watson.

The International Relations Club aims to increase student interest in and knowledge of current international affairs. Its activities include panel discussions, lectures by students and visiting speakers, and participation in out-of-town conferences.

President .....PATRICIA PUGH
Vice-President .....BARBARA GRAVATT
Secretary .....ANNE ZIEGLER
Treasurer .....DORA LEE MESSNER

World Federalists

The United World Federalists, campus branch of a national organization, is an educational group interested in furthering the idea of true world government.

CHAIRMAN .....Beverly Ebert

Sociology Club

SEATED: Hallock, Firth, Schmidt, Thomas.
STANDING: Hilleman, Rieger, Bolgiano, Shafer, V. Kaspereit.

The Sociology Club was granted a charter by the W.C.G.A. last year. Its members are majors and minors in the department who show special interest and ability. The club, which holds monthly meetings, has for its aims the promotion of knowledge about sociology and the training of people in research techniques. These are accomplished through surveys, guest lecturers, and field trips sponsored by the club.

Chairman .....JANE THOMAS

Le Cercle Francais

KNEELING: A. M. Armstrong, Juillerat, Speer.
SITTING: Ardalan, Trembley, Audet, McCurdy, Shollenberger, Hart, Martin.
STANDING: Rynhart, Wakefield, Raine, Brown, Jeter, McPherson, Crouch, Jacob, Graham, Lux, Mantas.

Le Cercle Français was established to promote a keener interest in France and the French language. It is composed of majors and minors in the department and meets once a month. The club carols every Christmas, gives card parties, and sponsors dances and French movies, the proceeds of which go for a scholarship to send one or more majors from the Junior Class to summer school.

President ..... RUTH AUDET

Vice-President ..... CAROLYN TREMBLEY

Secretary-Treasurer ..... MARY MARTHA McCURDY

La Tertulia Espanola

FIRST ROW: Hedrick, Blackwood, Audet, Bissell.
SECOND ROW: Sierra, Hyman, Martin, San Filippo, Greenholt.
THIRD ROW: Geiger, Hernandez, Palazzolo, DiLullo, Garverich, Krauss.
FOURTH ROW: Powell, Prahalis, Lewis, Royer, Fortna.

La Tertulia Española promotes an interest in Spain and develops a wide knowledge of the Spanish language. The club members, chosen for scholastic ability and interest in Spanish, hold monthly meetings. Coffees and teas are held, carols sung at Christmas, and some Spanish movies and plays sponsored during the year.

President ..... JOANNE MARTIN

Vice-President ..... LILLIAN SAN FILIPPO

Secretary-Treasurer ..... HELEN HYMAN

Der Deutsche Verein

KNEELING: Robinson, Hammond, Stine, Bishop.
SITTING: Messner, Seedor, Shallcross, Dean, Emerich.
STANDING: Nill, Aman, Maniadaki, Gilmour, Dias de los Arcos, Eney, Hutkosky, Rinehart, Mitchell, Garrison, Mutch.

The members of Der Deutsche Verein, elected from students showing interest and ability in the German language, hold a meeting each month and participate in many activities such as Christmas caroling and cooperative parties with German clubs of nearby colleges. The aim of the club is the promotion of increased interest in the German language and in German literature and customs.

President ..... IRMA SHALLCROSS

Vice-President ..... DORA LEE MESSNER

Secretary ..... LUCY DEAN

Treasurer ..... ANNABELLE SEEDOR

Classical Club

KNEELING: Acker, Whittington.
SITTING: Shollenberger, Harris, Ebert.
STANDING: Prahalis, March, DeHondt, Laubach, Fisher, Jacob, Maniadaki, Martin.

The Classical Club draws its members from students majoring or minoring in Latin and Greek. It exists to promote interest in Greek and Roman civilization through art, history and literature. The club sponsors museum trips, lectures and a Roman banquet which serves to initiate new members.

President ..... PATRICIA SHOLLENBERGER

Vice President ..... MARY STILLMAN

Secretary-Treasurer ..... BARBARA HARRIS

Biology Club

SITTING: Seedor, Whitney, Harrington, Krimmel, Forsyth, Hutkosky, Huston, Jacob.
STANDING: O'Loughlin, Owen, Kirby, Porter, Hodge, Woodward, McGregor, Hass, Raff.

The Biology Club, consisting of juniors and seniors majoring in biology, holds meetings to which guest speakers in the various fields of biological science are invited. The club holds other parties and picnics during the year as well as an annual Christmas party.

President ..... MARGARET JACOB

Vice-President ..... JANE FORSYTH

Secretary-Treasurer ..... JANE HUSTON

Chemistry Club

FIRST ROW: Schek, DeCesare, Stine, Haws, Woodward, Turtle, Franklin.
SECOND ROW: Wright, Mutch, Seedor, Whitney, Potter.

Members of the Chemistry Club are those majoring and minoring in that department. At the meetings, held monthly, scientific matters are discussed. Each spring, the club presents an award to the senior major with the highest academic record.

President ..... ELIZABETH SCHEK

Secretary ..... MARY LOU POTTER

Pythagorean Club

KNEELING: Wass, March, Reichenbach, Garrison.
SITTING: Mutch, Robinson, Gansz, Klingerman, Bishop.
STANDING, FIRST ROW: Wicks, Landon, Gibson, Dias de los Arcos, Stine, DeCesare, Raab.
SECOND ROW: Hedrick, Kelly, Fehler, Ryon, Pickell, DeHondt, McWilliams.
THIRD ROW: Trayer, Tatem, Schroyer, Rollhaus, Pearce, Butler, Acker, Schauffler.

The members of the Pythagorean Club are students majoring or minoring in mathematics, physics or astronomy. At the monthly meetings, the club tries to present to its members those aspects of mathematical science which are not gained in class. Student as well as outside speakers are guest lecturers.

President ..... PHYLLIS GANSZ

Vice-President ..... MARJORIE MULDER

Secretary-Treasurer ..... RACHEL ROBINSON

Ushering Committee

SITTING: Nell, Crouch, San Filippo.
SECOND ROW: Schauffler, Fulton, Shaner, Wicks.
THIRD ROW: Nattrass, Nill, Currie, Allen, Graham.

The Ushering Committee, established two years ago by the W.C.G.A., exists for the purpose of seating guests, distributing programs and helping to make people comfortable at all college-sponsored gatherings including lectures, concerts and church services. Its members are chosen by the W.C.G.A. and include six girls from each of the upper classes. Georgia Crouch is the Head Usher this year.

A certain chain reaction came about
With such an eruption of activity
That we decided something was necessary
To carry off the excess energy.

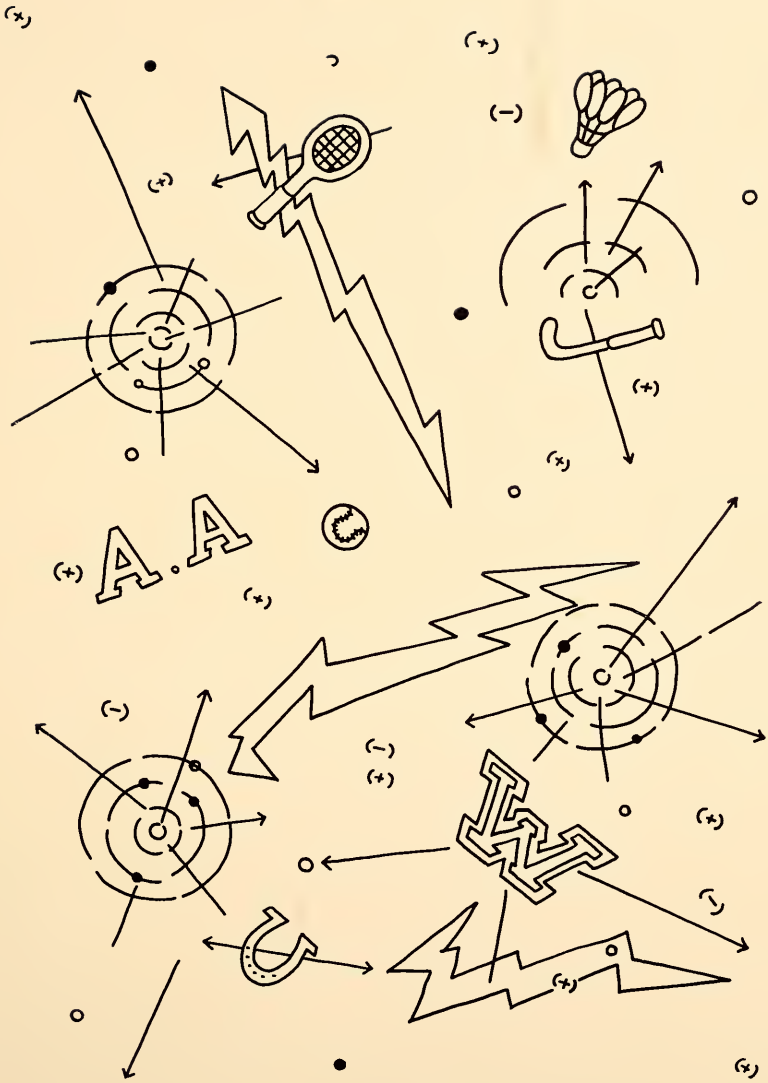
(+)
(+)
(−)
(+)
(+)
(+)
A.A
(+)
(+)
(−)
(−)
(+)
(+)
(−)
(+)
(+)

A. A. Board

Hower, Jacob, Shallcross, Stone, Hilleman, Barnhart, Martin.

The Athletic Association is one of the foundations of extra-curricular life at Wilson. At its head is the A. A. Board, which is composed of class representatives, officers, and the Physical Education Director. The aim of the Association is to keep students physically fit by encouraging their participation in athletics. Interclass tournaments in hockey, basketball, swimming and softball help to further class spirit, while horse shows and tournaments in tennis and golf bring out individual talents.

Class numerals, W's, emblems and honorary certificates are presented for skill in the various sports. Penthathlon Honors, the highest athletic award given only to seniors, were won in 1950 by Lilly Stone and Mary Stephens.

President ..... LILLY STONE

Vice-President ..... JACQUELINE JACOB

Secretary ..... KATHLEEN BROWN

Treasurer ..... ANN BARNHART

A. A. Council

FIRST ROW: Aman, Piques, Shallcross, Gansz, Gulla, Hoopes.
SECOND ROW: Mutch, Barnhart, Spraggon, Schaufler, Stone, Rohr, Wright, Cooper, Hass.

The A.A. Council is composed of the managers of the various sports, the president of Orchesis, the president of the Riding Club, the president of the Outing Club, the manager of the station wagon, and the A.A. Publicity Chairman. The sports managers are appointed annually by the A.A. Board.

A. A. Shop

FIRST ROW: Malkemes, Richards, Hughes, Starliper, Aicrstock, Schmidt, Hallock.
SECOND ROW: Watson, Banks, Thomas, Carlson, Harrington, Hayes.

The Athletic Association runs a small shop from which it derives some of the money necessary for carrying on its activities. The shop sells such articles as Wilson blazers and stationery as well as yarn, jewelry and other articles. The manager of the shop this year is Ann Hayes.

Wearers of the "W"

FIRST ROW: Harrington, Stephens, Cooper, Jacob.
SECOND ROW: Hoopes, Hower, Bolgiano, Brown, Barnhart, Stone.
THIRD ROW: McPherson, Lewis, Brangan.

Wilson W's, given in recognition of ability and sportsmanship, are awarded to students who are chosen as members of the All-Wilson hockey and basketball teams, as well as to those who are skilled in individual sports such as tennis and riding. A college emblem is awarded the second time a W is earned, and the third time an honorary certificate is presented.

Hockey

SENIOR

SOPHOMORE

SENIORS—FIRST ROW: J. Jacob, Jenks, Trembley, Audet, Donaldson, Gravatt, Owen.
SECOND ROW: Nell, Cooper, Hallock, Stephens, L. Banks, Ernst, Heller.
THIRD ROW: Stone, Shallcross, Pugh, Gansz.

SOPHOMORES—FIRST ROW: Nattrass, Schaufler, Gibson, E. Banks.
SECOND ROW: Trayer, Shaner, Acly, Hoopes.
THIRD ROW: Sytch, Wolfe, Barnhart, Hower, McElhaney, Rohr, Essick.
FOURTH ROW: Risden, Allen, White, Curry Currie, Clark.

Hockey

JUNIOR

FRESHMAN

JUNIORS—FIRST ROW: O'Loughlin. Emerich. Klostermann, Speakman, Harris.
SECOND ROW: Hillcman, Pcarce, J. Thomas, Harrington.
THIRD ROW: Shafer, Haws, N. Hughes, Schmidt, Brangan, Super, Cheesmond, Johnston, R. Casey.
FOURTH ROW: Rieger, Lewis, McPherson, J. Wilson, Ryon, Brown, Sheppard, Aierstock.

FRESHMEN—FIRST ROW: Decker, Papperman, Jolley.
SECOND ROW: S. Martin, Fischer, N. Thomas, Huth.
THIRD ROW: Yeya, May, Gheysari, Pearson, McCahan, Wagner, Weishaar.
FOURTH ROW: Crudden, Marsh, West, McMeekin, Smedick, Hummell, Duncan, J. Stewart.

Basketball

SENIOR

SOPHOMORE

SENIORS—STANDING: Stephens, Shallcross, P. Ernst, Pugh, Stone, Allewelt, Audet, R. Jacob, Cooper.

SITTING: Aman, J. Martin, J. Jacob.

SOPHOMORES—STANDING: Isip, Liggett, Barnhart, Curry, Hoopes, White, Hower, Allen, Bauer.

SITTING: Walker, Galanti, Rogers, Schaufler, Risden, Koehler, P. Kaspareit.

Basketball

JUNIORS

FRESHMEN

JUNIOR—STANDING: Johnston, Brangan, Cheesmond, Lewis, Hilleman, Sheppard, Haller, Brown, N. Hughes.

SITTING: O'Loughlin, McPherson, Harrington, S. Pearce, Thomas.

FRESHMEN—STANDING: Smith, Yeya, Smedick, Irwin, Irwine, Duncan, McMeekin, Wagner, Griffith, Mule, Pearson.

SITTING: S. Martin, Fischer, B. Goodell, Jolley.

Outing Club

FIRST ROW: Oliver, Rohr, Hoopes, Bauer, Van Dyke, P. Kaspareit, Barnard, Franklin, Richards, V. Kaspareit, Otis, Acly, N. Hughes.

SECOND ROW: Rolka, Pendas, J. Jacob, McPherson, Bolgiano, Mercereau, G. Royer, Klostermann, Aierstock, Wicks, Trembly, Fletcher.

THIRD ROW: Clapp, Krauss, Gulla, Omholt, Cassidy, McElhaney, Raine, Landon.

The Outing Club promotes good fellowship, good sportsmanship and physical fitness. In order to qualify for membership, students must earn twenty-five points by hiking, canoeing and wood-chopping. Prospective members are plebes. This year the club's outings have included the annual Canadian canoe trip before the opening of school and trips to Virginia and Lake George with the outing clubs of other colleges.

President ..... NORMA R. GULLA

Vice-President ..... GRACE MERCEREAU

Secretary ..... VIRGINIA RAINE

Treasurer ..... MARGARET McPHERSON

Plebe Chairman ..... VELMA KASPEREIT

Outing Cabin

FIRST ROW: Rohr, Rollka, Dunning, P. Kaspareit, Stone, Messner, Hilton, Schaufler, Bishop.
SECOND ROW: Raine, Gulla, Clapp, Pendas, Firth, G. Royer, Wicks, Aman, McElhaney, Brown, Kreider, McPherson, Graham, Wright, Carlson.

The Outing Cabin Board, which has charge of the cabin, *Forge's Roost*, is composed of the Outing Cabin Manager, Senior Representatives, Underclass Representatives, the Director of Physical Education, and the A.A. President. Two of the Representatives accompany each group to the cabin, which accommodates about twenty people and is especially popular in the fall and spring when the mountains are most beautiful. All visitors are introduced to the famous Gook Family who have been there for years. Hiking, fishing, and skiing are favorite activities. The Cabin Manager this year is Emily Aman.

Swimming Team

FIRST ROW: Morse, Sassaman.
SECOND ROW: McEvoy, Hummel, Brangan, J. Wilson, Vanderhoff, Ziegler.
THIRD ROW: Rohr, Beebe, Bonnet, Owen, Reed.

Members of the Swimming Team meet every Tuesday and Wednesday afternoon to practice their strokes in the gym pool. Greatest emphasis is given to speed and turns, but some of the girls also experiment with diving. The team met the Hood College contingent in a play day and expect to renew the competition shortly. Joyce Rohr is captain of the team this year.

Riding Club

FIRST ROW: McGregor, Irwine.
SECOND ROW: Sontum, Armstrong, Graham, Schek.

The Riding Club is composed of all those students who take riding instruction and who wish to acquire more skill in this sport. Two horse shows, one in the fall and one in May, aid in the recognition of individual achievements.

President ..... ELIZABETH SCHEK

Vice-President ..... SOLVEIG SONTUM

Secretary-Treasurer ..... ANN M. ARMSTRONG

Minor Sports

Minor sports at Wilson are an all-year-round activity. Softball and tennis are very popular in both the fall and spring seasons, as are golf, canoeing, and archery. Fencing is a winter and spring sport. Lacrosse, volley ball, badminton, and ping pong are also on the athletic schedule.

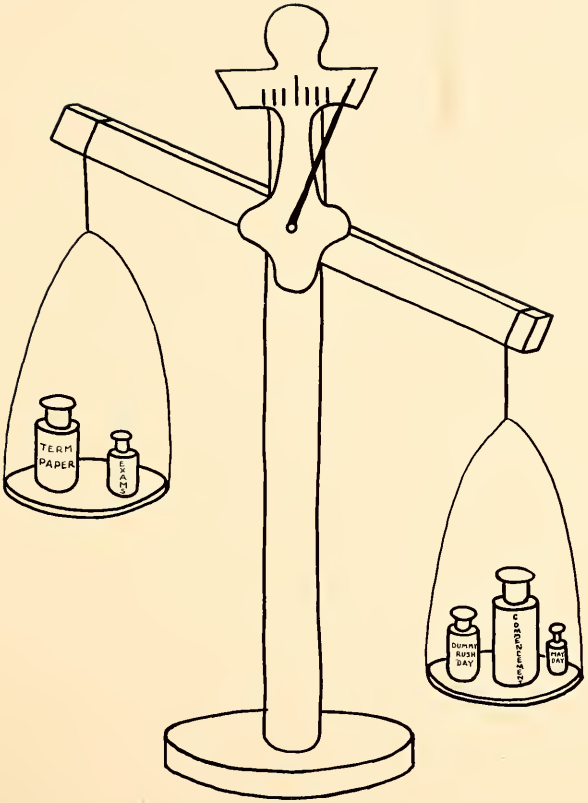

When the time came to consider our discoveries,
We found what we had expected:
That diversion outweighed study
In the retrospective balance of our scale.

Mont Alto Day

The annual all-college picnic at Mont Alto on October first was really an all college day. Faculty, students and administration participated and had fun. Many picnickers hiked in the mountains, while others stayed to watch the softball game and the relay races between faculty and students. Speeches and class skits followed a picnic lunch prepared by Miss Krug and served by various members of the faculty disguised in chefs caps. Afterwards, the faculty presented a skit of its own in which Miss Andorfer's hit song, "It's a Lie", was featured.

Dummy Rush Day

The Class of '52 won an overwhelming victory in the traditional freshman-sophomore rivalry on November nineteenth. Blue was the predominant color spread out over the campus and was also the color to fly from the top of the flagpole after the rugged contest. The hockey game was a 1-1 tie, but the sophomores found the freshman dummy and so walked off with the honors for the second successive year.

Half Holiday

At lunch-time on November tenth, President Havens rose from his place at the dining room table to deliver a most unprecedented announcement. Since the weather was so lovely and not to be wasted in class-rooms, there would be no academic appointments for the rest of the day. Bikes were dusted off, tennis rackets taken from their covers and hiking shoes gaily donned; and with light hearts all members of Wilson College forgot their studies and duties, and turned to the great outdoors.

Thanksgiving Day

The Thanksgiving holiday began early with the Odd-Even hockey game. Even music by the Scotland School band failed to promote any scoring, and the result was a 0-0 tie. The turkey dinner, a delicious one including all the trimmings, followed the church service led by Dr. Harry F. Baughman. Afterwards college songs were sung and after-dinner speeches were delivered by President Havens, Dr. Baughman, and W.C.G.A. President Arlene Eason. In the evening K.P.'s presentation of "The Cradle Song" by Gregorio and Maria Martiniz Sierra climaxed the holiday festivities.

CORNER

TONIGHT

May Day

Attendant

ELEANOR ANN MARTIN

After weeks of frenzied rehearsal,
After countless fittings and committee meetings,
Wilson emerged, triumphant and carefully casual,
To view its well-beloved welcome to Spring.

Queen of the May

PATRICIA BOSSERT

SOPHOMORE COURT: Rieger, Jackson, Tatlock, Trollinger.

FRESHMAN COURT: Koehler, Curry, Owen, Bonnet.

May Courts

SENIOR COURT: Kirk, Stewart, Braskamp, Sandt.

JUNIOR COURT: Malkemes, Hart, Hayes, Wanner.

FIRST ROW: K. Owen, P. Kaspereit, Brown, Gravatt, Sotzing, Koehler; Jester, Kirchoff.
SECOND ROW: Trollinger, Malkemes, Jackson, Wanner, Hart, Bonnet.
THIRD ROW: Hayes, Curry, Tatlock, Sandt, D. Stewart, Braskamp, Kirk, Rieger.
Queen, Particia Bossert; Attendant, Eleanor Martin.

CLASS PRESIDENTS: P. Kaspereit, Gravatt, Sotzing, Brown.

May Day

Sixteen men, some with peg-legs, brandishing tastefully decorated bottles of rum
A wave of beauty flowing down President's Green
Tom-toms, surrounded by Poor Ben Gunn
Treasure Island and a garland for the queen

May Day

May pole swathed in Spanish moss

A night of Tropical Magic after a visit to Davy Jones' Locker

Lawn fetes springing up overnight, accompanied by madrigals and the College Choir

The pageant, the parents, the dance, and the date

Commencement

On the open-air stage on the evening of June fourth, K.P. presented Shakespeare's "Twelfth Night". Mrs. John Yarnall was the director of the drama whose cast included Ann Beebe as Duke Orsino, Jean Gallager as Sebastian, Lucy Chivers as Sir Toby Belch, Betty Jane McCracken as Malvolio, Mary Lou McNeill as Olivia and Joan Speakman as Viola. Norma Gulla played Antonio, Virginia Lewis played Sir Andrew Ague-cheek, Margaret Deutsch played Fabian, Mildred Baughman played Feste and Sara Barner played Maria.

The Class of 1949 held its graduation exercises in Thomson Hall on Monday, June sixth. The speaker was the Hon. John C. Kunkel. Honorary degrees were conferred upon Miss Mabel L. Gillespie, and Miss Marianne C. Moore. Reverend Dr. Paul Austin Wolfe delivered the sermon at the Baccalaureate service on Sunday.

Wilson College Directory

OFFICIALS AND FACULTY MEMBERS

*Havens, Paul Swain, B.Litt. (Oxon), LL.D., President.....Wilson College, Chambersburg, Pa.
**McElwain, Mary B., Ph.D., Litt.D., Acting President.....1416 Wilson Ave., Chambersburg, Pa.
Disert, Margaret Criswell, A.M., Dean.....Wilson College, Chambersburg, Pa.
Hicks, Catherine L., A.M., Head of Residence.....Loudon Woods, Rye, N. Y.
Duncan, Eleanor C., A.B., Business Manager.....323 E. King St., Shippensburg, Pa.
Rosenkrans, Lillian, A.B., L.H.D., Dean, Emeritus.....Riddle Road, Chambersburg, Pa.
Davison, Charlotte Isabel, A.M., L.H.D., Professor of Mathematics, Emeritus.....Edgar Ave., Chambersburg, Pa.
Amos, Flora Ross, Ph.D., John Edgar Memorial Professor of English, Emeritus.....809 Philadelphia Ave., Chambersburg, Pa.
Syvret, Clara Maud, A.M., Professor of French, Emeritus.....Nelson Hall, Chambersburg, Pa.
Wolff, Mabel Pauline, Ph.D., Professor of Economics and Sociology, Emeritus.....Meyersdale, Pa.
Harrison, Julia Peachy, Ph.D., Professor of Chemistry, Emeritus.....Malvern, Richmond 21, Va.
Golz, Walter, Professor of Music, Emeritus.....1405 Scotland Ave., Chambersburg, Pa.
Gordy, Margaret D., M.S., Registrar and Director of Admissions.....Wilson College, Chambersburg, Pa.
Fogelsanger, Conrad E., Comptroller.....473 Lincoln Way East, Chambersburg, Pa.
Allyn, Emily, Ph.D., Associate Professor History.....124 Norland Ave., Chambersburg, Pa.
Anderson, E. E., Ph.D., Professor of Psychology.....587 Lincoln Way East, Chambersburg, Pa.
Anderson, Sarah F., Ph.D., Assistant Professor of Psychology....587 Lincoln Way East, Chambersburg, Pa.
Andorfer, Edith V., A.B., Instructor in Physical Education.....1821 E. 35th St., Brooklyn 34, N. Y.
Bowden, Frances A., B.S., Instructor in Physical Education.....Box 234, Milledgeville, Ga.
***Clark, Dora Mae, Ph.D., Professor of American History and Political Science.....134 Pennsylvania Ave., Chambersburg, Pa.
Collier, Arthur R., M.S., Instructor in Biology.....552 Montgomery Ave., Chambersburg, Pa.
Cooper, Mrs. Virginia Dodd, A.M, Professor of French.....1316 Edgar Ave., Chambersburg, Pa.
Damerel, Charlotte I., Ph.D., Professor of Chemistry.....518 Sussex Rd., Towson 4, Md.
Dohrman, Ella B., A.M.., Assistant Professor of French.....Linden Place, Cranford, N. J.
Ferris, Isabel D., Mus.B., Associate Professor of Organ and Music Theory.....976 Wilson Ave., Chambersburg, Pa.
Franklin, A. Mildred, Ph.D., Professor of Classics.....84 W. Newell Ave., Rutherford, N. J.
Gibson, Ann Tomkins, M.D., F.A.C.S., Resident Physician and Professor of Hygiene.....Center Harbor, New Hampshire
Gibson, Mary Jean, A.M., Instructor in Biology.....Moorestown, N. J.
Gilreath, Elizabeth, A.M., Professor of Physical Education.....Route 4, Greer, South Carolina
Gilroy, Helen T., Ph.D., Associate Professor of Physics.....Rydal Rd., Jenkintown, Pa.
Grinstead, Wren Jones, Ph.D., Associate Professor of Education.....151 Park Ave., Chambersburg, Pa.
Grove, Davison G., M.S., Instructor in Biology.....65 Norland Ave., Chambersburg, Pa.
Harris, Josephine, Ph.D., Associate Professor of Fine Arts.....222 E. Adams Ave., Kirkwood 22, Mo.
Headley, Marston, A.M., Instructor in Political Science.....815 E. Second St., Northfield, Minn.
Hemperly, Catherine, A.M., Assistant Professor of Chemistry.....Nelson Hall, Chambersburg, Pa.
Hicks, Ruth I., Ph.D., Associate Professor of Classics.....68 Montague St., Brooklyn, N. Y.
Hodgkinson, Patricia, A.M., Instructor in English.....1440 8th Ave., New Brighton, Pa.
Jamieson, Graham M., A.M., Associate Professor of Philosophy.....611 Broad St., Chambersburg, Pa.
Johnson, Roberta F., Ph.D., Associate Professor of Mathematics.....241 College Ave., Chambersburg, Pa.
Johnson, Shirley M., A.M., Instructor in Spanish.....Floodwood, Minn.
Kaiser, Gunda, A. M., Assistant Professor of Spanish.....286 Chicago Rd., Valparaiso, Ind.
Kase, Edmund H., Jr., Ph.D., Th.B., Associate Professor of Bible.....540 Philadelphia Ave., Chambersburg, Pa.
Loh, Zung-nyi, A.M., Assistant Professor of Physics.....10 Kingmen Rd., Shanghai 13, China
***Lutz, Cora E., Ph.D., Associate Professor of Classics.....2 Read St., Rockville, Conn.
McMahon, Robert J., A.M., Instructor in Fine Arts.....169 E. Queen St., Chambersburg, Pa.
***McDowell, Anna Mary, A.M., Assistant Professor of Biology.....1401 Pine St., Philadelphia, Pa.
Montgomery, Lois, Ph.D., John Edgar Memorial Professor of English.....Wilson College, Chambersburg, Pa.
Nevius, Warren N., A.M., D.D., Professor of Ethics and Bible.....133 Norland Ave., Chambersburg, Pa.
Parker, Verna, A.M., Assistant Professor of Psychology.....8 Center St., Springfield, Vt.

Peavy, Charles R., A.M., Associate Professor of Sociology and Anthropology.....807 Broad St., Chambersburg, Pa.
Pickrel, Jerry C., Mus.M., Instructor in Music.....1213 Ninth St., Lake Charles, La.
Pokrantz, Elsie, A.M., Associate Professor of German.....Gibson, Iowa
Reichenbach, Herman R., Ph.D., Professor of Music.....135 Ramsey Ave., Chambersburg, Pa.
Reitch, Dorothy A., B.S., Instructor in Speech.....302 E. Neches St., Palestine, Texas
Robinson, Joan E., A.M., Instructor in Mathematics.....Monkton, Md.
Rogers, Elizabeth F., Ph.D., Professor of History.....Wilson College, Chambersburg, Pa.
Sargent, Cecelia V., Ph.D., Professor of Spanish.....Wenonah, N. J.
Scholz, John Paul, Ph.D., Instructor in Mathematics and German.....615 Philadelphia Ave., Chambersburg, Pa.
Seils, Sally R., A.M., Instructor in English.....381 Brooks Ave., Rochester 18, N. Y.
Slocum, Lois T., Ph.D., Associate Professor of Astronomy and Mathematics.....70 Cottage St., New Bedford, Mass.
Smith, L. Oliver, Jr., Ph.D., Instructor in Chemistry.....Fayetteville, Pa.
Stokes, Milton L., Ph.D., Professor of Economics.....507 Philadelphia Ave., Chambersburg, Pa.
Story, Adele, Assistant in Physical Education.....42 Sequin St., Maple Hill, Newington 11, Conn.
Stuart, Eleanor, A.M., Instructor in French.....213 Shaw St., Lowell, Mass.
Thompson, Anne K., A.M., Instructor in Political Science.....1110 - 79th St., Brooklyn 28, N. Y.
Thompson, Edyth, Mus.B., Professor of Voice.....Wilson College, Chambersburg, Pa.
***Weeks, Dorothy W., Ph.D., Professor of Physics.....Wilson College, Chambersburg, Pa.
Wenger, Rene L., A.M., Assistant Professor of French.....80 N. Second St., Chambersburg, Pa.
White, E. Grace, Ph.D., Professor of Biology.....1312 Edgar Ave., Chambersburg, Pa.
Wilsey, Mildred, Ph.D., Associate Professor of English.....Pinehollow, Salem, Ohio
Yarnall, John N., Ph.D., Associate Professor of English.....760 Philadelphia Ave., Chambersburg, Pa.

---

*On leave, second semester, 1949-50
**Second semester, 1949-50
***On leave, 1949-50

ADMINISTRATIVE AND BUSINESS STAFFS

Allison, T.H., Master Mechanic.....1413 Wilson Ave., Chambersburg, Pa.
Allyn, A. Merrill, Director of Development Program.....657 Philadelphia Ave., Chambersburg, Pa.
Bigham, Alice W., A.B., Secretary to the Registrar and Committee of Admissions.....525 Chestnut St., Carnegie, Pa.
Bodkin, Anne C., A.B., Director of Placement Office..... 9 Mountain Ave., Maplewood, N. J.
Borneman, Helen L., A.B., Libraraian.....6387 Overbrook Ave., Philadelphia 31, Pa.
Brooks, Mrs. John D., Workshop Instructor.....102 Park Ave., Chambersburg, Pa.
Brothers, Cassie J., Supt. of Household Administration.....Wilson College, Chambersburg, Pa.
Clark, Evelyn E., Post Office Clerk.....East Waterford, Pa.
Culp, Mary E., B.Litt., Director of Public Information.....169 Washington Ave., Vandergrift, Pa.
Davis, Clara, Assistant in Library.....R. R. No. 6, Box 28, Chambersburg, Pa.
Elliot, Betty E., Stenographer.....Route 5, Chambersburg, Pa.
Fleming, Arianna B., Secretary to the Business Manager.....1140 Wilson Ave., Chambersburg, Pa.
Gelsinger, Violetta, Secretary of Public Information.....69 S. Federal St., Chambersburg, Pa.
Harris, Frances, Secretary to Business Manager.....1314 Alexander Ave., Chambersburg, Pa.
Hoachlander, Gay, A.B., Assistant to Executive Secretary.....560 E. Baltimore St. Ext., Route 1, Greencastle, Pa.
Immell, Ruth, A.M., Warden of Main Hall.....1434 Alexander Ave., Chambersburg, Pa.
Johnston, Edith A. A.B., Recorder.....Maughansville, Md.
Krug, Katharine, Dietician.....436 Linwood Ave., Columbus 5, Ohio
Leitch, Mrs. Paul W., A.B., Secretary of Admissions.....132 Park Ave., Chambersburg, Pa.
Marotte, JoAnn, Bookkeeper.....274 College Ave., Chambersburg, Pa.
Mitchell, Jance R., A.B., B.L.S., Assistant Librarian.....Troy, Pa.
Parry, Gertrude Hoyt, A.B., Executive Secretary of the Alumnae Association.....Wilson College, Chambersburg, Pa.
Reed, Alice J., A.B., Secretary to the President.....410 Pine St., Steelton, Pa.
Reese, Margaret, Secretary.....702 Stanley Ave., Chambersburg, Pa.
Renfrew, Mrs. Robert, Post Office Clerk.....29 N. Federal St., Chambersburg, Pa.
Ruthrauff, Margaret W., Secretary to the Dean.....1048 Edgar Ave., Chambersburg, Pa.

Salter, Mrs. Elizabeth K., Placement Office Secretary.....322 Norland Ave., Chambersburg, Pa.
Shaeffer, Mrs. George H., Post Office Clerk.....120 Lincoln Way West, Chambersburg, Pa.
Sierer, Mrs. Beulah, R.N., Nurse.....32 Lincoln Way East, Chambersburg, Pa.
Smith, Jean Louise, A.M., Assistant to Director of Public Information.....4720 Dupont Ave., So., Minneapolis, Minn.
Stone, Dorothy E., B.S., Assistant to Head of Residence.....16 Abbott Ave., Danbury, Conn.
Vance, Velma, R.N., Nurse.....Fort Loudon, Pa.
Wilson, Mrs. Telsamore, Assistant Bookkeeper.....342 E. King St., Chambersburg, Pa.
White, Ethel B., Stenographer.....1312 Edgar Ave., Chambersburg, Pa.

CLASS OF 1950

Allewelt, Helen Jane.....22 Eichelberger St., Hanover, Pa.
Aman, Emily Anne.....218 Windermere Ave., Wayne, Pa.
Audet, Ruth Elaine.....147 West Front St., Plainfield, N. J.
Baldwin, Margaret Isabel.....637 Merion Ave., Upper Darby, Pa.
Banks, Lois Jeanne.....1505 Monroe St., Endicott, N. Y.
Barkdoll, J. Lonann.....559 S. Second St., Chambersburg, Pa.
Bishop, Jean E.....1700 W. Main St., Waynesboro, Va.
Bissell, Mildred Kern.....16 Cardinal Place, Fairmont, W. Va.
Blackwood, Patricia Jean.....129 Wetzel Rd., Glenshaw, Pa.
Bolgiano, Frances Elizabeth.....6912 8th St., N.W., Washington 12, D. C.
Butler, Mary Hyde.....812 W. Maryland Ave., York, Pa.
Casey, Lois Ann.....97 West Prospect St., Hopewell, N. J.
Clapp, Judith Greenlee.....2416 Harvard Ave., Camp Hill, Pa.
Clem, Harriet Ellen.....1506 Scotland Ave., Chambersburg, Pa.
Cooper, Anne Wills.....Girard College, Philadelphia 21, Pa.
Corby, Margaret Ann.....75 W. Catawissa St., Nesquehoning, Pa.
Crouch, Georgia June.....5 N. Grandview Ave., Pittsburgh, 5, Pa.
DeCesare, Ines Louise.....361 W. King St., Chambersburg, Pa.
Donaldson, Nancy.....55 Beverly Rd., West Orange, N. J.
Dunning, Jane Romaine.....622 Montgomery Ave., Chambersburg, Pa.
Dunning, Jeanne Irene.....622 Montgomery Ave., Chambersburg, Pa.
Eason, Lois Arlene.....4413 Elderon Ave., Baltimore 15, Md.
Ebert, Beverly Mary.....5 S. Market St., Selinsgrove, Pa.
Ernst, Peggy Ann.....1411 Locust Rd., N.W., Washington 12, D. C.
Firth, Dorothy Jane.....531 Beechwood Ave., Carnegie, Pa.
Fisher, Polly Ann.....Quarryville, Pa.
Forsyth, Olive Jane.....1545 Fayette St., Conshocken, Pa.
Gamboa, Pearl Grace.....4933 MacArthur Blvd., N.W., Washington 7, D. C.
Gansz, Phyllis Ruth.....5725 N. 5th St., Philadelphia 20, Pa.
Goodell, Catherine Fiske.....3709 Barrington Rd., Baltimore 15, Md.
Gravatt, Barbara Anne.....132 South St., Freehold, N. J.
Gray, Patricia Ann.....206 Main St., Laurel, Md.
Gulla, Norma Rosalie.....155 Division St., Kingston, Pa.
Hallock, Barbara Jean.....2 Yale Terrace, West Orange, N. J.
Hart, Elizabeth Ewing.....605 Stanley Ave., Clarksburg, W. Va.
Hayes, Ann Elizabeth.....Emmons Apts., No. 4, Huntington, W. Va.
Heller, Lois Ann.....50 Chauncey Ave., New Rochelle, N. Y.
Hilton, Frances Ann.....100 Windermere Ave., Wayne, Pa.
Hoke, Violet May.....241 Baer Ave., Hanover, Pa.
Hunt, Jacqueline.....12 E. Dewey Ave., Wharton, N. J.
Huston, Elsie Jane.....Arensburg Road, Brownsville, Pa.
Jacob, Jacqueline Ann.....1310 Pleasant Ave., Wellsburg, W. Va.
Jacob, Margaret Jane.....44 W. Main St., Nanticoke, Pa.
Jacob, Ruth Anne.....376 Parkway Drive, Pittsburgh 16, Pa.
Jenks, Averill.....10 Kirkland Circle, Wellesley Hills 82, Mass.
Jeter, Patricia Ruth.....South Maple Ave., Basking Ridge, N. J.
Kaspareit, Velma Patricia.....8534 86th St., Woodhaven, N. Y.
Klingerman, Ethel Marie.....169 W. Water St., Muncy, Pa.
Kreider, Violet Emma.....Box 153, Annville, Pa.
Krimmel, Frances Ann.....704 Penn St., Hollidaysburg, Pa.

Landon, Mildred Jean....Box 2-166 R.F.D. 2, Princeton, N. J.
Lee, Russell Evans....Summit Ave., Fort Washington, Pa.
MacBeth, Jean Margaret....955 82nd St., Brooklyn 28, N. Y.
McCurdy, Mary Martha....36 Oregon Ave., Crafton, Pittsburgh 5, Pa.
McDowell, Mary Elizabeth....Woodward Rd., Moylan, Pa.
Malkemes, Marilyn Carol....Lehigh St., Trucksville, Pa.
Mantas, Helen Shanley....Lakeville, Conn.
Martin, Joanne Virginia....719 S. Pershing Ave., York, Pa.
Matheson, Frances Darling....Oldwick, N. Y.
Mercereau, Grace Allen....1013 Oak Hill Ave., Hagerstown, Md.
Meyer, Joan Margaret....121 Spruce Ave., Moorestown, N. J.
Mitchell, Irene Elizabeth....2052 Margaret Ave., Scranton, Pa.
Mulder, Marjorie Mae....118 Cumberland Ave., Shippensburg, Pa.
Murray, Martha Alice....Monterey Circle, Blue Ridge Summit, Pa.
Mutch, Sally Joan....115 Monclair Ave., Montclair, N. J.
Nell, Mary Eleanora....1841 Mulberry St., Harrisburg, Pa.
Oliver, Flora Rosalie....1061 Glenmore Ave., Brooklyn, N. Y.
Omholt, Betty Louise....120 Harrogate Rd., Overbrook Hills, Philadelphia 31, Pa.
Otis, Patricia Dale....R. D. No. 1, Easton, Pa.
Owen, Nancy Rollins....44 Kinship Rd., Baltimore, Md.
Porter, Barbara Janette....314 Innes Road, Wood-Ridge, N. J.
Pugh, Patricia Ann....5506 Greene St., Philadelphia 44, Pa.
Richards, Adoria Love....163 Jefferson Ave., Vandergrift, Pa.
Rizzotte, Nancy....181 Pine Road, Hammonton, N. J.
Rollka, Barbara Louise....1217 Kensington Rd., Teaneck, N. J.
Rutledge, Peggy....2140 Hillholm Ave., Johnstown, Pa.
San Filippo, Lillian Olga....7714 16th Ave., Brooklyn, N. Y.
Schek, Elizabeth Jeannette....West Nyack, N. Y.
Shallcross, Irma May....609 Springfield Rd., Kenilworth, N. J.
Sheridan, Joy....191 Devon Drive, Clearwater, Fla.
Shollenberger, Patricia Ann....54 North Fourth St., Hamburg, Pa.
Solomon, Emily May....5858 Alderson St., Pittsburgh, Pa.
Speer, Frances Nelson....122 Park Ave., Chambersburg, Pa.
Starliper, Jean Elizabeth....11 S. Valley Rd., Paoli, Pa.
Stephens, Mary Isabel....4818 Bradley Blvd., Chevy Chase, Md.
Stillman, Mary Elizabeth....1244 Scotland Ave., Chambersburg, Pa.
Stine, Elizabeth Mae....2116 Allen St., Allentown, Pa.
Stone, Lilly Catherine....Route 3, Box 33, Bethesda 14, Md.
Trembley, Carolyn Jones....R. D. No. 1, Box 150, Metuchen, N. J.
Trenary, Joan Nona....171 Nutley Ave., Nutley, N. J.
Vanderhoff, Ann Ellen....945 Sanford Ave., Irvington 11, N. J.
Wanner, Audrey Louise....High Street, Clayton, N. J.
Watson, Margaret Crowell....99 Wilmot Rd., New Rochelle, N. Y.
Wertime, Phyllis Jane Carrington....R. D. 2, Chambersburg, Pa.
Whittington, Joan....202 Cedarcroft Rd., Baltimore 12, Md.
Wicks, Nannie Croyeau....4102 Penhurst Ave., Baltimore 15, Md.
Wright, Janet McKenzie....92 Beverly Hills, W. Springfield, Mass.

CLASS OF 1951

Acker, Betty Adelaide....154 Langhorne Ave., R. D. No. 2, Bethlehem, Pa.
Aierstock, Lois Deiter....201 S. Marshall St., Lancaster, Pa.
Bell, Elsie Shearer....653 Haws Ave., Norristown, Pa.
Bloser, Janet Jauss....Camp Hill, R. D. 1, Pa.
Bowler, Rosemary Fannie....3491 Acushnet Ave., New Bedford, Mass.
Bradley, Doris Anne....1725 Club Rd., Charlotte, N. C.
Brangan, Jeanne Louise....2015 Chestnut Ave., Ardmore, Pa.
Bremmer, Lucy Anna....R. D. No. 2, Elba Lane, Allison Park, Pa.
Brown, Kathleen....424 East Third St., Roselle, N. J.
Browning, Helen Edith....2805 Morlach Ave., McKeesport, Pa.
Cannon, Jane....809 Thomas Ave., Riverton, N. J.
Carlson, Josephine Lois....212 Argyle Place, Arlington, N. J.

Cartwright, Edith Helen .....50 Orchard Drive, Kenmore, N. Y.
Casey, Annie Roberta .....97 W. Prospect St., Hopewell, N. J.
Cheesmond, Elizabeth Jane .....4 Fairview Place, New Rochelle, N. Y.
Chen, Patricia.....30 Blue Pool Rd., Hong Kong, China
Crandall, June Gibson .....3235 Magnolia Ave., Baltimore, Md.
Diaz de los Arcos, Gladys.....Calle 16 #52 Alemendares, Marianao, Habana, Cuba
Emerich, Lois Anita .....308 Wheatsheaf Lane, Abbington, Pa.
Eney, Florence Lois.....62 E. Wall St., Bethlehem Pa.
Fortna, Suzanne .....Wilson Road, Wilmington, Del.
Fowler, Mary M.....324 Zara St., Pittsburgh 10, Pa.
Franklin, Jeanne .....25 Bowen Ave., Woodstown, N. J.
Fulton, Barbara Ann .....3065 Dwight Ave., Pittsburgh, Pa.
Gallager, Jean Miriam .....504 W. Seventh St., Chester, Pa.
Geiger, Evelyn Henrietta .....715 Magie Ave., Elizabeth, N. J.
Gilmour, Mary Louise .....249 Green Ave., Lansdowne, Pa.
Graham, Isabel Jane .....412 Haverford Ave., Narberth, Pa.
Haller, Katherine Anne .....1731 Lincoln Ave., Northampton, Pa.
Hansen, Nicole Jacqueline .....90 Avenue, Henri Martin, Paris 16, France
Harrington, Mary E.....Pleasant Valley, Easton, Md.,
Harris, Barbara Jean .....2333 N. Washington Ave., Scranton, Pa.
Hass, Barbara Lorraine .....11 Newton Ave., Baldwin, N. Y.
Haws, Sally Bertha .....115 E. Park Road, Llanerch, Pa.
Hilleman, Jane Manett.....328 Troy Rd., Rochester 10, N. Y.
Hodge, Mary Helen .....Windermere Court G-2, Wayne, Pa.
Hughes, Nancy Elizabeth.....30 E. Pettilbone St., Forty Fort, Pa.
Hutkosky, Lida Vincenta .....107 W. Main St., Freehold, N. J.
Hyman, Helen Betty .....1000 Northfield Rd., Woodmere, N. Y.
Innis, Betty Jane .....2011 Kenwood Ave., South Bend, Ind.
Johnston, Barbara Mary .....308 Euclid Ave., Wilmington, Del.
Juillerat, Ruth Frances .....2 Briarcliffe Road, Larchmont, N. Y.
Kirby, Doris May.....R. D. #4, Middletown, N. Y.
Klostermann, Janet Gay .....80 Dartmouth St., Rockville Centre, N. Y.
Koji, Mary Ann .....55 Meinzer St., Avenal, N. J.
Lewis, Virginia.....912 Fernwood Ave., Plainfield, N. J.
Little, Priscilla Jane .....40 Edgewood Road, Summit, N. J.
Lux, Elizabeth Teresa.....R. D. 1, Box 29, Vera Beach, Fla.
McGregor, Marguerite .....11 N. Melcher St., Johnstown, N. Y.
McNally, Barbara Ann .....103 Treadwell St., Hamden, Conn.
McPherson, Margaret.....P. O. Box 582, Short Hills, N. J.
McWade, Margaret Terry .....3508 Kent Ave., Laureldale, Pa.
McWilliams, Mary Jane .....R. D. No. 4, Woodhaven Lane, Pittsburgh, Pa.
Maniadaki, Tania.....51 Valtetsiou St., Athens, Greece
March, Nancy Ursula .....213 North Queen St., York, Pa.
Messner, Dora Lee .....409 Hickory St., Warren, Pa.
O'Loughlin, Jean Ryerson .....54 Sagamore Road, Bronxville, N. Y.
Palazzolo, Cora Elizabeth .....128 Walnut St., Johnstown, Pa.
Paul, Ann Stewart.....30 Maple St., Wheeling, W. Va.
Pearce, Susan.....517 Cedar St., N.W., Washington 12, D. C.
Piques, Claire Louise .....54 Gillette Ave., Springfield, Mass.
Potter, Mary Louise .....138 Landis Ave., Vineland, N. J.
Prahalis, Catherine.....331 East Arch St., Pottsville, Pa.
Raff, Patricia Jane .....307 Oak Rd., Glenside, Pa.
Raine, Virginia Reed.....224 Grant St., Salem, N. J.
Ray, Sarah Ellen .....Oakville Road, Beaver Falls, Pa.
Reichenbach, Susanna Joy.....135 Ramsey Ave., Chambersburg, Pa.
Rieger, Joan.....3425 Warden Drive, Philadelphia, Pa.
Rinehart, Gwendolyn Greer.....428 Bigham St., Pittsburgh, Pa.
Roberts, Eleanor Hearner.....2200 Third St., Coleston, Norristown, Pa.
Robinson, Rachel.....920 Old Town Rd., Clearfield, Pa.
Royer, Georgina Suzanne .....42 S. Church St., Waynesboro, Pa.
Rynhart, Orlean.....2 West St., Glassboro, N. J.
Ryon, Beverly Jane .....4022 Ellendale Road, Drexel Hill, Pa.
Sayman, Gloria Nanette .....344 Palisade Road, Elizabeth, N. J.
Schautz, Nancy Layfield .....701 N. Webster Ave., Scranton, Pa.

Schmidt, Ethel.....262 S. River St., Wilkes-Barre, Pa.
Schroyer, Anna Louise .....Route No. 4, Waynesboro, Pa.
Seedor, Annabelle Patricia .....404 S. Lehigh Ave., Frackville, Pa.
Shafer, Bette.....210 S. La Cato Ave., Audubon, N. J.
Shealy, Mary Paget .....Sharpsburg, Md.
Sheppard, Jane Rutherford .....100 South Road, Lindamere, Wilmington, Del.
Smiley, Lois Jane .....440 Market St., Lemoyne, Pa.
Speakman, Joan Diana .....59 Trueman Ave., Haddonfield, N. J.
Spraggon, Dona Jane.....2370 Sebring Pl., Wilkinsburg 21, Pa.
Stevens, Drusilla .....254 Rogers Ave., West Springfield, Mass.
Stull, Covla Jane.....15 S. Grant St., Waynesboro, Pa.
Super, Alice Jane .....70 N. Atherton Ave., Kingston, Pa.
Thomas, Jane Elizabeth .....221 Coodale Road, Baltimore, Md.
Turtle, Martha Anne .....Spring Grove Farm, Atglen, Pa.
Wass, Winifred Irene .....12 Varian Lane, Scarsdale, N. Y.
Weston, Duffy Day.....3707 Washington Ave., Cincinnati 29, Ohio
Whitney, Edith Virginia.....Shippensburg, Pa.
Wilbur, Nancy Lee.....Gibson Island, Md.
Wilson, Barbara Jean.....3906 217th St., Bayside, N. Y.
Wilson, Joan Hawkes.....Meadowbrook, Pa.
Woodward, Jeanne.....Rosedale, Chester County, Pa.
Ziegler, Anne Robinson .....North Carlisle St., Greencastle, Pa.

CLASS OF 1952

Acly, Claire Wagner.....6 Pine Ridge Rd., Wellesley Hills, Mass.
Adair, Elizabeth Jane.....320 Harrison Ave., Scranton, Pa.
Allen, Norma Royse.....36 Second Ave., Manasquan, N. J.
Ardalan, Pari.....3720 Livingston St., N.W., Washington 15, D. C.
Armstrong, Ann.....Dutch Ridge Rd., Beaver, Pa.
Armstrong, Ann Mignon.....707 Bendermere Ave., Interloken, N. J.
Banks, Elizabeth Jane.....Pole 15, Warden Pl., Harvey's Lake, Pa.
Barnard, Marie Joyce.....111 E. Bell Ave., Altoona, Pa.
Barner, Sara Isabelle.....227 Allegheny St., Jersey Shore, Pa.
Barnhart, Anna Louise.....714 Brookwood Rd., Baltimore 29, Md.
Bauer, Barbara Anne.....2008 66th St., Philadelphia 38, Pa.
Beebe, Priscilla Ann.....302 W. Holly Ave., Pitman, N. J.
Beston, Margaret Coatsworth.....Chimney Farm, Nobleboro, Me.
Black, Patricia Jane.....94 River St., Forty Fort, Pa.
Bonnett, Patricia Ann.....Old York Rd., Hatboro, Pa.
Brand, Barbara Ann.....445 Beaver St., Beaver, Pa.
Burwell, Lois Virginia.....M.R. 36, Easton, Pa.
Cacoliris, Anna.....616 E. 29th St., Paterson, N. J.
Carey, Anne Roberta.....Box 13, West Chester, Pa.
Carley, Lucille Prince.....125 Locust St., Garden City, N. Y.
Cassidy, Judith Marjorie.....R.F.D. 1, Middletown, Conn.
Clark, Barbara Williams.....Baldwin St., Dallas, Pa.
Colville, Eleanor Jane.....2702 Pass-a-Grille Way, Pass-a-Grille, Fla.
Croll, Marjorie Katherine.....45 Ashton Rd., Yonkers, N. Y.
Currie, Jane.....Box 346, Swarthmore, Pa.
Curry, Constance Geane.....2911 Rising Sun Rd., Ardmore, Pa.
Daniels, Cynthia N.....143 Robineau Rd., Syracuse, N. Y.
Davies, Nancy.....500 Wheeler Ave., Scranton, Pa.
Dean, Lucy Joan.....3918 McClure Ave., Pittsburgh 12, Pa.
Deckman, Mary Ann.....Skippack Pike, Blue Bell, Pa.
De Hondt, Lucy Jennings.....3343 167th St., Flushing, N. Y.
Depuy, Nelle Hill.....Vance Inn, Fort Louden, Pa.
Dessen, Judy Gayle.....222 Fern St., Hazleton, Pa.
Di Lullo, Jeanette Ann.....416 E. Elm St., Torrington, Conn.
Donovan, Mary Elizabeth.....29 Warren St., Crafton, Pittsburgh 5, Pa.
Ernst, Betty Ruth.....1411 Locust Rd., N.W., Washington 12, D. C.
Essick, Katherine Russel.....6630 N. 5th St., Philadelphia 26, Pa.

Fehler, Julius Ethel....138-67 Francis Lewis Blvd., Rosedale, N. Y.
Fisher, Jean Anne....1197 Elbur Ave., Lakewood, Ohio
Fletcher, Elizabeth Jane....Little Meadow Rd., Guilford, Conn.
Fulton, Phyllis Mae....28 Ross St., Auburn, N. Y.
Galanti, Sylvia Gracia....164 Grove St., Lodi, N. J.
Gandy, Martha Lou....314 Buckhannon Ave., Clarksburg, W. Va.
Garverich, Arlene Marie....4700 Edmondson Ave., Baltimore 29, Md.
Gibson, Ruth Sharp....114 W. Commerce St., Bridgeton, N. J.
Goranflo, Sue Laney....White Oaks Farm, R. D. 1, Doylestown, Pa.
Gunzenhauser, Nina Barbara....46 Walbrooke Rd., Scarsdale, N. Y.
Hammond, Alice Hay....Walnut & Lincoln Ave., Ridley Park, Pa.
Hanley, Marolyn Jane....83 Buffard Drive, Rochester, N. Y.
Hartzell, Patricia A....133 N. Market St., Mount Carmel, Pa.
Hedrick, Margaret Elizabeth....622 Elm Terrace, York, Pa.
Hillegass, Marion Hart....16 Columbia Ave., Trenton, N. J.
Hoffman, Barbara Louise....2028 Freemansburg Ave., Easton, Pa.
Hoke, Jacqueline Snyder....456 W. Middle St., Hanover, Pa.
Hoopes, Caroline Jacobs....11 E. Greenwood Ave., Lansdowne, Pa.
Hower, Janet Elizabeth....116 S. 7th Ave., West Reading, Pa.
Hughes, Sarah Ann....187 Hanover St., Wilkes Barre, Pa.
Hunsicker, Suzanne Wilson....615 W. Hortter St., Philadelphia 19, Pa.
Hurst, Jane....117 Fairfield Ave., New Castle, Pa.
Isip, Rosalinda Madamba....33-61 172nd St., Flushing, N. Y.
Kaspareit, Phyllis Anita....8534 86th St., Woodhaven, N. Y.
Kelley, Marguerite Stewart....945 Foss Ave., Drexel Hill, Pa.
Kelly, Elizabeth Shaw....911 Guenther Ave., Yeadon, Pa.
Kinckiner, Lois Ann....2006 Munroe Pl., Wilmington, Del.
Klinger, Alice Slocum....Poole Rd., Westminster, Md.
Klock, Elizabeth Frederic....25 E. Jefferson Rd., Pittsford, N. Y.
Koehler, Sarah Louise....112 Batavia Rd., Pittsburgh 21, Pa.
Krauss, Erika Elizabeth....8019 Cooke Rd., Elkins Park, Pa.
Laubach, Janet Ethel....Third St., Benton, Pa.
Liggett, Dorothy Jean....1113 Franklin Ave., Pittsburgh 21, Pa.
McElhaney, Beatrice Louise....304 Norland Ave., Chambersburg, Pa.
McKinney, Nancy Mary....7919 Inglenook Pl., Pittsburgh 21, Pa.
Miller, Jane Catherine....5425 Nebraska Ave., N.W., Washington 15, D. C.
Morse, Barbara Jeanne....466 Kinderkamack Rd., Oradell, N. J.
Morse, Linda Stark....Conyngham Pass, Hazleton, Pa.
Mowry, Barbara Jane....5 Woodlawn Ave., Great Neck, N. Y.
Nattrass, Joan Carolyn....1 Clove Rd., New Rochelle, N. Y.
Nill, Dorothea....737 Osage Rd., Pittsburgh 16, Pa.
Owen, Kathryne Murchie....4921 Graceland, Indianapolis, Ind.
Pendas, Anne Lucia....24 Ocean Ave., East Rockaway, N. Y.
Pettibon, Freda Eileen....R.D. 1, Brodhead Rd., Monaca, Pa.
Pickell, Betty Anne....117 DeLacy Ave., N. Plainfield, N. J.
Powell, Dorothy Jean....116 Orange Ave., Cranford, N. J.
Pratt, Ann Eleanor....708 6th St., Ocean City, N. J.
Raab, Marjie Leone....101 Arlington St., Johnstown, Pa.
Reed, Sally Anne....526 Hewes Ave., Clarksburg, W. Va.
Risden, Alice Jean....605 Bay Ave., Point Pleasant, N. J.
Rogers, Shirley Jane....39 Woodland Rd., Maplewood, N. J.
Rohr, Joyce....617 Lafayette Blvd., Long Beach, L. I., N. Y.
Rollhaus, Barbara....34 Robin Hill Rd., Scarsdale, N. Y.
Sassaman, Jane Harriet....28 N. Third St., Easton, Pa.
Sceurman, Noreene Faithe....106 Stanmore Pl., Westfield, N. J.
Schaufler, Helen Louise....111 Mattison Ave., Ambler, Pa.
Shaner, Deborah Elise....2942 Haverford Rd., Ardmore, Pa.
Shoemaker, Jean Muriel....R.D. 1, Kirkwood, Pa.
Sierra, Carmen Soledad....2010 Inglaterra St., Santurce, Puerto Rico
Smith, Dorothy Anne....Box 12, Lindenhurst, N. Y.
Smith, Frances Marie....1925 W. 73rd Ave., Philadelphia 38, Pa.
Sontum, Solveig....47 A Kalvedalsvei, Bergen, Norway
Stoner, Betty Lee....Gorsuch Rd., Westminster, Md.

Sunderland, Elizabeth....43 Cleremont Ave., New Brunswick, N. J.
Sytch, Phyllis Anne....R.D. 1, Box 717, Rahway, N. J.
Tankard, Maleva Grace....546 Churchill Rd., West Englewood, N. J.
Tatem, Marie Antoinette....208 W. End Ave., Haddonfield, N. J.
Thalheimer, Caroline....67 Lafayette Rd., Princeton, N. J.
Thompson, Patricia Anne....903 Prospect Ave., Bethlehem, Pa.
Thuebel, Joan Margaret....78 Orchard Rd., Chatham, N. J.
Tom, Janet Swan....426 Old Gulph Rd., Penn Valley, Pa.
Trayer, Sally Ann....820 Louisa St., Williamsport 4, Pa.
Troutman, Ellen Jane....201 Retford Ave., Cranford, N. J.
Updike, Patricia Louise....1 Stackhouse Dr., Yardley, Pa.
Van Dyke, Louise Mahy....129 Owen Ave., Lansdowne, Pa.
Wakefield, Sabra Gladys....Crow Valley, Stewartsville, N. J.
Walker, Elaine Catherine....449 Heights Rd., Ridgewood, N. J.
Walker, Elizabeth Anne....337 E. Linn St., Bellefonte, Pa.
Watson, Dolores Anne....135 Prospect Ave., West Grove, Pa.
White, Audrey Lillian....592 Sherwood Parkway, Westfield, N. J.
Williams, Gwyneth Dixon....225 S. Main Ave., Scranton, Pa.
Wolcott, Caroline Davenport....1088 Midwood Dr., Rahway, N. J.
Wolfe, Nancy Lois....638 Wyoming Ave., Kingston, Pa.
Woods, Kathleen....120 North Twentieth St., Camp Hill, Pa.
Worth, Faye Patricia....156 N. 4th St., Old Town, Me.
Ziegler, Olive Eugenia....260 E. Highland Ave., San Bernadino, Calif.

CLASS OF 1953

Aberle, Virginia C. ....5 Wilde Rd., Wellesley, Mass.
Albee, Lois....3 Fernwood Ave., Rye, N. Y.
Bakke, Nancy Bank....1111 Highland Drive, Silver Spring, Md.
Barbour, Margaret Dysart....607 Division St., East Lansing, Mich.
Baughman, Joan L. ....940 Nelson St., Chambersburg, Pa.
Beachley, Laura-mai....Fayetteville, Pa.
Beard, Marjorie Mary....115 Mayfair Dr., Pittsburgh 16, Pa.
Berci, Barbara Edith....86 Tobin Ave., Great Neck, N. Y.
Bonnell, Margaret H....30 Foxridge Rd., West Hartford, Conn.
Borgard, Joan Esther....133 Morton Rd., Springfield, Delaware County, Pa.
Bosworth, Margaret Emily....Apartado 2270, Lima, Peru, S. A.
Bunnell, Carol Anne....634 Scotch Plains Ave., Westfield, N. J.
Buttrick, Louise....10 West Dr., Margate, N. J.
Cadby, Ruth May....19 Linden Ave., Verona, N. J.
Carino, Verona Mae....1156 Maple St., Indiana, Pa.
Crudden, Helen Deborah....102 South Ann St., Lancaster, Pa.
Decker, Elinor Alice....7613 Mountain Ave., Elkins Park 17, Pa.
Diebel, Barbara Alice....4740 Castor Ave., Philadelphia 24, Pa.
Dolde, Sarah Carolyn....7 Roberts Ave., Haddonfield, N. J.
Duncan, Joan Marie....1504 Shadyside Rd., Baltimore 18, Md.
Ericson, Gloria Mae....Letterkenny Ord. Depot, Chambersburg, Pa.
Falk, Sara....718 Devonshire St., Pittsburgh 13, Pa.
Felker, Jeanne....Beavertown, Pa.
Fischer, Sally Anne....Elmhurst Blvd., Scranton, Pa.
Fleming, Caroline Lane....Sharon Ave., Glendale, Ohio
Focht, Jannell Elizabeth....15 East Penn Ave., Wernersville, Pa.
Gach, Hana Maria.... P. O. Box 2476, Quito, Ecuador, S. A.
Gheysari, Akram....Teheran, Iran
Gleason, Lois Elsie....370 Winola Ave., Kingston, Pa.
Goodell, Catherine Fiske....3709 Barrington Rd., Baltimore 15, Md.
Griffith, Frances Anne....1025 Old Gate Rd., Pittsburgh 21, Pa.
Grube, Marianne S....322 Southwest End Ave., Lancaster, Pa.
Harrison, Martha Jane....139 S. Dallas Ave., Pittsburgh 8, Pa.
Hendricks, Barbara Joyce....68 Walnut St., Brookfield, Pa.
Hernandez, Carmen E....Box 52, San Sebastian, Puerto Rico
Herter, Pamela Anne....14 Virginia Terrace, Jersey City, N. J.
Hughes, Harriet Anne....29 E. 9th St., New York 3, N. Y.

Hughes, Ruth Harris.....30 E. Pettibone St., Forty Fort, Pa.
Hummel, Claire E.....29 Madison Ave., Maplewood, N. J.
Hunt, Dorothy Naomi.....90 Bryant Ave., White Plains, N. Y.
Huth, Joan Carol.....5 Cliveden Rd., Pikesville 8, Md.
Hyman, Carol Jane.....1000 Northfield Rd., Woodmere, N. Y.
Ininger, Helen.....383 Brodhead Ave., East Stroudsburg, Pa.
Irwin, Betty Jane.....R. D. 3, Irwin, Pa.
Irwine, Barbara Joan.....945 Rosemint Ave., Union, N. J.
Jesion, Diana.....16 VanBuren St., Passaic, N. J.
Jolley, Mary Ann.....8 Windsor Ave., Wayne, Pa.
Kirschner, Louise.....223 E. Chestnut St., Hazleton, Pa.
Kline, Martha.....111 N. Nassau Ave., Margate, N. J.
Krall, Polly.....Dillsburg, Pa.
Leitch, Anne.....132 Park Ave., Chambersburg, Pa.
Litzenberger, Kathryn.....4507 Norwin Rd., Pittsburgh 27, Pa.
Lutz, Barbara.....626 Glenway Ave., Wyoming, Ohio
MacDonald, Barbara Ann.....Apt. 66, San Luis Potosi, S.L.P., Mex.
MacIntosh, Janet.....Sunset Isle One, Miami Beach, Fla.
MacIntosh, Marion.....Sunset Isle One, Miami Beach, Fla.
McCahan, Elizabeth.....607 Strath Haven Ave., Swarthmore, Pa.
McCann, Claire.....887 Lalor St., Trenton 10, N. J.
McCleary, Mildred.....145 Centre St., Forty Fort, Pa.
McCormick, Nancy.....Philadelphia Ave., Ext., Chambersburg, Pa.
McEvoy, Nancy.....19 E. State St., Doylestown, Pa.
McMeekin, Dorothy.....206 Abington Ave., Glenside, Pa.
McMillen, Mollie.....424 McCartney St., Easton, Pa.
Mack, Constance.....400 S. Parway, Clifton, N. J.
Marsh, Marian.....201 S. Ridgeland Ave., Oak Park, Ill.
Martin, Charlene.....375 Wright Ave., Kingston, Pa.
Martin, Shirley.....Payne & West Sts., Doylestown, Pa.
May, Peggy Ann.....125 Halsey Ave., Rockaway, N. J.
Miller, Jean.....651 Juliette Ave., Lancaster, Pa.
Mulder, Shirley.....118 Cumberland Ave., Shippensburg, Pa.
Mule, Dolores.....459 Chestnut Ave., Trenton, N. J.
Nelson, Jean Ann.....29 Olmstead Rd., Morristown, N. J.
Page, Fontene.....West Main St., Grove City, Pa.
Papperman, Pauline.....311 Division St., Harvard, Ill.
Pearson, Frances.....219 Cornell Ave., Swarthmore, Pa.
Pray, Margaret.....200 North Rd., Lindamere, Wilmington, Del.
Prior, Patricia.....203 Bailey St., New Cumberland, Pa.
Purifoy, Barbara.....715 Cascade Rd., Pittsburgh 21, Pa.
Rasor, Jean Louise.....Canal Winchester, Ohio
Riden, Helen Joan.....515 Lindbergh Way, Lewistown, Pa.
Rose, June Marie.....5716 Oakshire Rd., Baltimore 9, Md.
Royer, Nancy.....85 Carey Ave., Wilkes-Barre, Pa.
Rutledge, Clemintina.....1019 Devonshire Rd., Pittsburgh 13, Pa.
Schneck, Mary Lou.....514 S. Walnut St., Seymour, Indiana
Shapley, Bertha.....602 Carrol Ave., Takoma Park, Md.
Shotwell, Nancy.....225 Boston Ave., Lynchburg, Va.
Simpson, Etta Jane.....504 Allen Ave., Donora, Pa.
Smedick, Patricia.....66 Holly Place, Larchmont, N. Y.
Smith, Susan Cowles.....661 Kinsman Rd., Pittsburgh 17, Pa.
Steele, Leslyn.....160 Christie St., Leona, N. J.
Stewart, Jean.....46 Howe Place, Bronxville 8, N. J.
Stewart, Katharine.....1820 S. Queen St., York, Pa.
Stillman, Ruth.....1244 Scotland Ave., Chambersburg, Pa.
Sweitzer, Jean.....1277 Prospect Rd., Pittsburgh 27, Pa.
Tate, Marietta.....841 State St., Curwensville, Pa.
Taylor, Barbara.....63 Kenney Ave., Merrick, L. I., N. Y.
Taymoorian, Fatemah.....27 Molari St., Teheran, Iran
Templin, Mary Florence.....1046 Luzerne St., Johnstown, Pa.
Thomas, Anne.....7 Elder, Ave., Yeadon, Pa.
Udall, Elizabeth.....Paradise Ave., Newport, R. I.
VanLooy, Ellen.....33 Davis Rd., Lakewood, N. J.

Verdier, Marguerite.....R. D. 6, Lancaster, Pa.
Waddell, Marjorie.....6863 Meade St., Pittsburgh 8, Pa.
Wagner, Anna Mae.....1901 Walnut St., Philadelphia 3, Pa.
Warnecke, Suzanne..... 43 S. Maple Ave., East Orange, N. J.
Weishaar, Phebe Granger.....1218 West Broad St., Quakertown, Pa.
West, Sally.....19 Plymouth Ave., Maplewood, N. J.
Wimpenny, Barbara.....109 W. Welling Ave., Pennington, N. J.
Wise, Dorothy.....509 E. Front St., Berwick, Pa.
Yeya, Sumiko Sue.....Apt. 4, 9 Deerfield Dr., Seabrook, N. J.
Young, Elizabeth.....59 W. Queen St., Chambersburg, Pa.

UNCLASSIFIED STUDENTS

Ross, Winifred.....319 E. Washington St., Chambersburg, Pa.

T. B. Wood's Sons Company

POWER TRANSMISSION MACHINERY

CHAMBERSBURG, PA.

V-BELT SHEAVES & V-BELTS

Friction Clutches, Couplings and

Other Items of Power Transmission

THOMPSON'S LADIES

WEAR

22 N. Main Street

Wilson College Serves

Bread — VALLEY PRIDE — Cakes

Valley Baking Co. Inc.

Shippensburg, Pa.

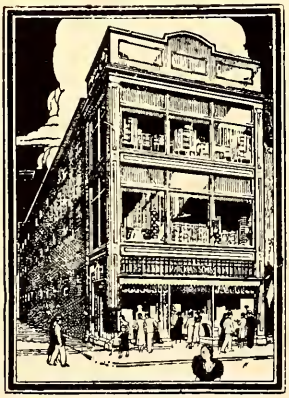

Established 1860

P. NICKLAS SONS, INC.

(Quality) (Service)

Chambersburg's Foremost
Home Furnishers
Furniture—Floor Coverings—Drapery
Tile and Venetian Blinds

Kerr Printing Co.

We Do It For Others

. . . Let Us Do It For You

RULERS
PRINTERS BINDERS

458-462 EAST KING STREET

CHAMBERSBURG, PENNA.

HOTEL WASHINGTON

Chambersburg, Pa.

S. & H. TYPEWRITER SHOP

Typewriters Bought, Sold and Repaired

PICTURE FRAMING
SPECIALTIES
LUGGAGE

128-148 Lincoln Way East
Chambersburg, Pa.

The Sweet Shop

BREYER'S ICE CREAM FOUNTAIN SERVICE

Popcorn — Candy — Caramel Corn

165 SOUTH MAIN STREET
Chambersburg, Pa.

UPTOWN SALES

Headquarters for Wilson Sporting Goods

Tennis — Golf — Badminton

SHIVELY'S DAIRY

MILK — ICE CREAM

454 Norland Avenue

Chambersburg

DANIEL S. CULP

STATIONERY and SCHOOL SUPPLIES

Memorial Square
Chambersburg, Pa.
Phone 466

DO-NUT HUT

Across from Post Office

Featuring
SANDWICHES AND
OTHER LIGHT SNACKS

EXTRUDED PLASTICS

THIN WALL TUBING
SMALL CONTAINERS
FOR SMART
LOW COST PACKAGING

BETTER, SAFER WAY TO MOISTEN

Hydrawlik ROSELLE, NEW JERSEY

LINCOLN LAWN HOTEL

NEW — MODERN

Route 30

Just East of Chambersburg

All rooms with bath

NEWTON'S PHARMACY

Where Your Patronage
Is Appreciated

Main and King

Try
KUSTARD KITCHEN
837 Lincoln Way East
34 Lincoln Way West
For 25 Ice Cream Varieties

PARK AVENUE STYLE SHOP

Dresses, Sportswear, and Accessories

Open evenings until 8:00 p.m.

LIGHT LUNCHES ICE CREAM

PARK AVENUE LUNCHEONETTE

220 PARK AVENUE

CHAMBERSBURG, PA.

Telephone 433M

CLIFTON G. GLESSNER, *Proprietor*

Meeting Place for Wilson Girls

Full Course Dinners on Sunday

FOUNTAIN SERVICE SANDWICHES

HALLER'S

CHAMBERSBURG'S

STANDARD DRUG STORE

CAPITOL and ROSEDALE

THEATRES

OLD STONE MILL

On Route 30

Chambersburg, Pa.

Phone 896-J

Manufacturer of

"MILL-O-MOSS" ICE CREAM

Lunch and Dancing

PUBLIC OPINION

Chambersburg's Newspaper

ASSOCIATED PRESS

NEA FEATURES

SPEER & CO.

Builders' Supplies

Coal—Anthracite and Bituminous

363 E. LIBERTY STREET

CHAMBERSBURG, PA.

TOWNSEND EMPLOYMENT SERVICE
under personal supervision
of
MARY A. TOWNSEND
1928-1949
OFFICE, COMMERCIAL, MEDICAL
DENTAL AND SOCIAL SERVICE
PERSONNEL
Special vocational information
and advice by appointment
1411 Walnut Street
Philadelphia 2, Penna.
Rittenhouse
6-3610

VANDERAU'S

The Leading Restaurant

Consistently Good Since 1903

Open Day and Night

41 North Main Street
Chambersburg, Pa.

Greetings To

the Class of

1951

from the

ALUMNAE ASSOCIATION

Compliments of

KOTTCAMP CONSTRUCTION COMPANY

CHAMBERSBURG
TRUST COMPANY

CHAMBERSBURG, PENNA.

STRONG AND DEPENDABLE

ORGANIZED 1901

Member of Federal Deposit Insurance Corporation

The Little Shop

Town and Country Clothes

CARL'S MARKET

"For Those Party Times"

Phone 369

CHAMBERSBURG, PA.

B. F. GOODRICH STORE

Bicycle Accessories—Sporting Goods

38 N. MAIN ST.

NORMAN O. HUBER

Hardware, Gifts, Sporting Goods

30 S. MAIN STREET

Phone 758 Chambersburg, Pa.

Compliments of

DAVIS ESSO SERVICE

DUFFIELD MUSIC HOUSE
51 S. MAIN STREET
CHAMBERSBURG, PA.
Established 1912

Home of the Steinway Piano
Records, Radio Combinations
Wurlitzer Organ — Magnavox

Everything Musical

The

CHAMBERSBURG LAUNDRY

Sanitone Cleaners

Phone 1010

CHECKING ACCOUNTS SAVINGS ACCOUNTS

THE VALLEY NATIONAL BANK

of Chambersburg, Pennsylvania

Your Bank of Friendly Service

Traveler's Checks Letters of Credit

Member of Federal Deposit Insurance Corporation

Greeting Cards By

Rust Craft * * * Norcross

Gifts — Stationery
Books — Pens

Chambersburg News Agency
Retail Store 162 L.W.E.
Chambersburg, Pa.

EYSTERS

Piece Goods—Notions

ROSEDALE BUILDING

Compliments of

THE LINCOLN DINER

CHAMBERSBURG
FORD COMPANY
Sales and Service

Chambersburg, Pennsylvania

CHAMBERSBURG IMPLEMENT COMPANY

BLUE BIRD RESTAURANT
145 South Main Street
Chambersburg, Pa.

BARNHART'S PHARMACY

Featuring

Yardley *Coty*

Old South *Anjou*

Chantilly *Yanky Clover*

Hallmark Greeting Cards

FOR ALL OCCASIONS

College Jewelry

Candy -:- Magazines -:- Films

Shoes Expertly Fitted by X-Ray

If Your Shoes Are Not Becoming To You,

You Should Be Coming To

HUNTSBERRY'S FASHION FOOTWEAR

45 S. Main Street

Chambersburg, Pa.

TRY US

FOR THAT

SPECIAL GIFT

LAIRD'S MEN'S SHOP

58 S. Main Street

SILHOUETTE SHOP

Bandeaux

Brassieres

Girdles

Designed for Individuality

SILHOUETTE SHOP

182 Lincoln Way East

Alton C. Scott J. P. Bowers

HOUSE OF GEMS

Jewelers - Designers

The Store that Confidence Built

156 LINCOLN WAY EAST

Chambersburg, Pa.

ALL OCCASIONS

AT WILSON

CALL FOR

FLOWERS

FROM

BYER BROTHERS
FLORISTS

WE TELEGRAPH FLOWERS ANYWHERE

Compliments of

J. & J. CASH, Incorporated

SOUTH NORWALK, CONN.

Makers of
Cash's Woven Names and Numbers for
Marking Clothing and Linens

"Use Hammerhill Papers and
Envelopes for Social and
Business Correspondence."

fashionland

for

unusual dresses

furs and accessories

30 Lincoln Way West

KEYSTONE TOURIST COURT
2 Miles East of Chambersburg
On Route 30

PHONE 1450 OPEN ALL YEAR

Owned and Operated by
MR. AND MRS. C. A. LAWRENCE

Ladies' Jodhpurs, Western and English Riding Boots

Also Breeches—Jodhpurs

Frontier Pants

JASLOW'S ARMY & NAVY STORE

123 South Main St.

When You Travel

GO BY BUS

And When You Go
Travel By

BLUE RIDGE
BUS

BROWSE AND BUY

IN THE

BOOKSTALL

Your College Bookstore

for

Books and Art Prints

Hope Chest

HOSIERY FOR EVERY OCCASION

Remember — You'll Always Do Best
At Hope Chest

124 Lincoln Way East

Chambersburg

It's Nicer!

It's Smarter!

It's from Nathan's

Fashions for you
and your room

NATHAN'S

"A good store in which to shop"

50 South Main Street

DAIRIMAID

MILK AND ICE CREAM

Laboratory Controlled

Chambersburg Dairy Products Co.

1400 Scotland Avenue

Phone 834

Wilson Jewelers Since 1877

LUDWIG & HUNTER

121 SOUTH MAIN STREET

THE TRU-STYLE HAT SHOP

55 North Main

Mrs. William A. Kump

MISS MINNIE

Agent for

SPIRELLA GARMENTS
214 COLLEGE AVENUE
Dressmaking and Altering

PLASTERER'S

Florist

Lincoln Way East

Chambersburg, Pa.

Phone No. 777

THE GIFT BOX

248 Lincoln Way East

Where You Are Sure to Find
That Unusual Gift

DAVID H. SPEER

COAL

Chambersburg, Pa.

"Every Banking Facility"

THE

NATIONAL BANK

OF

CHAMBERSBURG

"The Old National"

Second Oldest Bank in Pennsylvania
Thirty-first Oldest Bank in United States

Member of Federal Deposit
Insurance Corporation

"An Experience in Good Eating"

Among people who demand the best, the name *PALOMINO ROOM* is well known for the excellence of its cuisine. Sure and you'll be glad you visited when you taste the fine foods that are set before you at *The PALOMINO ROOM*. Dinner music for your dining pleasure.

HOTEL McLAUGHLIN
Greencastle, Pa.

Business phone — 160

TOBEY'S
DEPARTMENT STORE

Features

Nationally Advertised
Fashions

For School and Campus

also

Dormitory Furnishings

65 South Main Street

IDEAL DRY CLEANERS

The Finest Cleaning Money Can Buy

Plant — 783 Broad Street

Store—Main and King Streets

THE WILSON COLLEGE FATHERS CLUB

extends its greetings to the students of the College and renews its invitation to the fathers of Wilson students to join in its efforts on behalf of Wilson.

ANNUAL DUES $5.00 **LIFE MEMBERSHIP $25.00**

DONALD ERNST, *President*
1440 F Street, N.W.
Washington 5, D. C.

CHARLES ARMSTRONG, *Vice-President*
707 Bendermere Avenue
Asbury Park, New Jersey

RALPH E. HUGHES, *Secretary*
30 E. Pettebone Street
Forty Fort, Pa.

G. FRED ZIEGLER, *Treasurer*
49 North Carlisle Street
Greencastle, Pa.

Please mail your dues to the Treasurer

Compliments of

A FRIEND

Compliments of

WHELAN'S DRUG STORE

"On The Square"

Compliments of

F. W. WOOLWORTH CO.

Secretarial Training

Typing, shorthand and office procedures are your entry permits into the business world. Know them *thoroughly* and you're employable *anywhere*, with a wide choice of interesting jobs open to you.

Peirce School is a tradition with college women preparing for a business career. Call, write, or telephone PEnnypacker 5-2100 for information on Peirce Secretarial Courses.

PEIRCE

SCHOOL OF BUSINESS ADMINISTRATION

1420 Pine Street
Philadelphia 2, Pa.

The Neighbor's House

Our neighbor's is an oldish house
. . . a wide, white house
set on the hill
where shades are rarely drawn
. . . so that the lights
seep out
and the dawns
creep in
and shadows climb up on the pines
and hide in the upstairs halls.

Theirs is a quiet house
. . . over and above
the laughing and
the scuffling.
you can hear . . .
the crackling of the fires
on many hearths
and the purring of big kettles
on the stove . . .

Theirs is a hungry house
where apple bowls
and trenchers filled
with nuts —
and plates of cheese and bread
and meat and milk
and opened pickle jars
are everywhere in evidence . . .

And even in the bedrooms
. . . little bags of private sweets
are hidden under the pillows
out of sight . . .
in case . . . one should wake hungry
in the night.

In homes where good food and good living are the rule, the name of H. J. Heinz Company and the flavor of Heinz 57 Varieties are well known and much admired.

57

"So Much Beauty in One Place . . ."

GEORG JENSEN, INC.

Fifth Avenue at 53rd Street

New York 22, N.Y.

CHAMBERSBURG ENGINEERING COMPANY

Manufacturers of

Impact Forging Equipment

Chambersburg, Pennsylvania

PHOTOGRAPHER..

CAMERAMASTERS

1705 Chestnut Street

Philadelphia, Pennsylvania

ENGRAVER...

JAHN & OLLIER
ENGRAVING CO.

817 W. Washington Blvd.

Chicago 17. Illinois

PRINTER...

GARAMOND PRESS

15 and 17 South Frederick St.

Baltimore 2, Maryland